The Andover Townsman

Andover's Own Newspaper Since 1887

VOLUME 66 NUMBER 49 | ANDOVER, MASSACHUSETTS, SEPTEMBER 17, 1953 | PRICE 5 CENTS

Bissett Elected Teacher

Drumnond Bissett, North Main st., Andover, was elected military substitute physical instructor in the Andover school system at a starting salary of $3100 by the school committee at Monday night's session. He will fill the vacancy created by the resignation of Richard Preston, who left the position to become an airline pilot. The post will revert to Donald D. Dunn upon his return from active duty with the United States Navy, who is now serving in Europe.

Bissett is a graduate of Punchard high school and is presently engaged as an assistant football coach at Lawrence high school. After having received the recommendation of Supt. of Schools Edward I. Erickson he was the unanimous choice of the board. He will instruct students in the junior and

(Continued on Page 14)

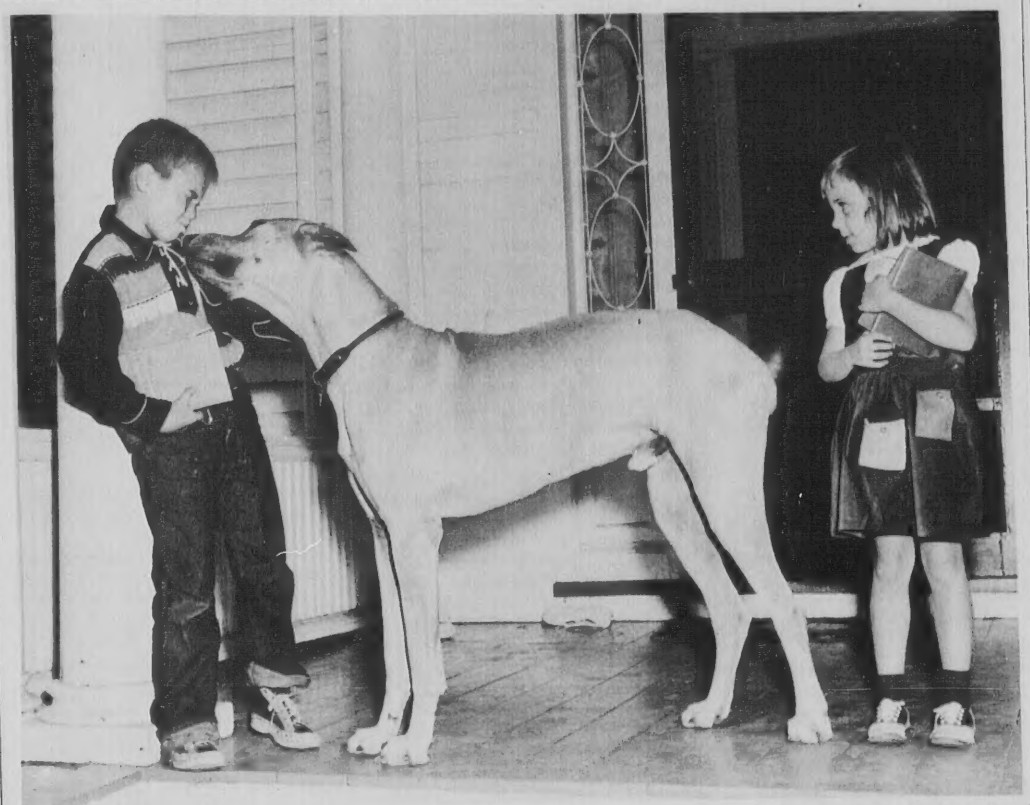

WHEN GOOD PALS PART - - - "Pete" Holihan and his Great Dane Dog "Dana" have been inseparable "pals" during the summer season. And now that school bells have sounded the parting note, neither "Pete" nor "Dana" like the necessary breach in their comradie. It was an emotion-packed moment when The Townsman's camera-man happened by the lad's home at 60 Bartlet street just as "Pete" and Dana were bidding sad goodbyes. Pete's sister "Ginny" observes the occasion, understandingly. Both are children of Mr. and Mrs. James P. Holihan and attend the Central Elementary school. (Look Photo)

Lynch Will Be Named Police Sgt.

JAMES R. LYNCH

Patrolman James R. Lynch will be named Sergeant in the Andover police department to fill the vacancy created when David L. Nicoll was elevated to chief.

Chairman of the Board of Selectmen Roy E. Hardy said that the top man on the eligible list will be named to the position almost immediately after the list is received from the state civil service commission, which request was made on Sept. 2. Hardy said that he will contact the other selectmen by telephone as soon as the list is received for concurrence on the appointment.

In Boston, the State Civil Service commission reported that

(Continued on Page 14)

Tuitions Must Be Paid For Non-Resident Pupils

Students who reside outside the Andover area but who attend the local public schools will face expulsion in cases where the tuition fees are not paid in advance.

At Monday night's school committee session it was voted on the motion of Member William Doherty, seconded by Member Anna Greeley that individual charges for pupils not living in Andover, incurred by parents of the students, shall henceforth be payable in advance on quarterly rates. It was also voted that in the event of non payment such children involved will be excluded from the classes. It was determined that unpaid tuitions will be referred to the town counsel for collection.

It was brought out in discussion that some persons, not residing in the Andover area, have enrolled their children in the local schools but have neglected to pay the tuition fees.

"Phillips" Opens Monday With 740 Students

Phillips Andover Academy opens Monday for the 176th year with 740 students scheduled to resume studies, 110 of which number will be "Juniors" or first year students.

From at least 40 states in the union and from a dozen foreign countries, the students will arrive on Monday and register. On Tuesday and Wednesday schedules will be made out and on Thursday classes will resume.

Of the total enrollment, 180 boys will split scholarships totaling $160,000.

Headmaster John M. Kemper will greet the students, commencing his sixth year in that capacity.

Andover residents will shortly be aware that the boys are in town as they stream down from the "Hill" for the hundred-and-one reasons that have led Phillips students into the shopping center here

(Continued on Page Ten)

YORK-HEAT
the finest automatic
OIL HEAT

Guaranteed by Good Housekeeping

- More Heat—Less Money
- Priceless Quality
- Perfect Comfort

with the exclusive IRIS SHUTTER

Get the York-Heat Story today.
For FREE heating survey call

HOWE Heating Corp.
"Formerly Andover Coal Co."
LUPINE RD. TEL. 365

One Week Only!
All Brands Of
WALLPAPER
1/3 OFF
COLE PAINT
46 MAIN ST. TEL. 1156

MINK PAWS
$450 Tax Included
DOYKOS & CO.
50 Essex St., Lawrence
Opposite Holy Rosary Church
Exclusive Furriers Since 1904

LAWNS ROTOTILLED
Old Sod Chopped-up
New Lawns Worked
BENJAMIN F. DIMLICH
Tel. 1915-W

Douglas M. Dunbar
D. D. S.
Announces the opening of his office for the General Practice of Dentistry.
Monday, Sept. 21st.
89 Main St. Phone 2576
HOURS BY APPOINTMENT

TREE REMOVAL
DON'T LET A DISEASED TREE SPOIL YOUR LANDSCAPING
Trees in an advanced state of decay are breeding grounds for insect-pests and disease. Let us remove them safely.
AMALIA TREE SURGEONS, INC.
Elm Sq., Andover
Tel. AND. 1848 — LAW. 87355
AMALIA

THE ANDOVER Steam Laundry INC.
ANDOVER TEL. 110
COMPLETE LAUNDRY & DRY CLEANING SERVICE
Hewitt Bros., Proprietors

For Your New CHEVROLET
-Call-
Charles McKew
RES. ANDOVER 1306-M
OFF: LAW. 38703
BRONSON CHEVROLET CO.

COMMERCIAL PRINTING
For Every Personal And Business Need
CALL 1943
THE TOWNSMAN

The eagle on the American dollar was doubtless put there to demonstrate money has wings.

FREE PARKING ANDOVER PLAYHOUSE TEL. 11-W

Thursday., Fri., Sat.
Sept. 17-18-19
STALAG 17
William Holden – Don Taylor
2:00 5:20 8:45

LAST POSSE
Broderick Crawford
Wanda Hendricks
3:55 7:20

Sun., Mon., Sept. 20-21
DREAM WIFE
Cary Grant – Deborah Kerr
Walter Pidgeon
2:10 5:30 8:50

GLORY BRIGADE
Victor Mature – Alexander Scourby
3:45 7:05

Tues., Wed., Thurs.
Sept. 22-23-24
WHITE WITCH DOCTOR
Susan Hayward – Robert Mitchum
3:05 6:00 8:55

SECRET SHARER
James Mason – Gene Lockhart
1:45 4:40 7:35

Fri., Sat., Sept. 25-26
DANGEROUS WHEN WET
Esther Williams – Jack Carson
3:10 6:10 9:10

NIGHT WITHOUT STARS
David Farrar – Nadia Gray
1:45 4:45 7:45

WEST PARISH

Mrs. Sarah Lewis, Correspondent, Telephone 2445

Sheep Breeders Meet

The annual get-to-gether of Essex County Sheep Breeders was held last Sunday at the Appleton farm, Ipswich. Over 200 interested people were in attendance and heard a very interesting talk and demonstration on "Dogs Handling Sheep". A barbecued lamb dinner was served at noon. Those attending from Andover were: Mr. and Mrs. John Fielding, Mr. and Mrs. Richard Williams, of Lowell st., Mr. and Mrs. Elmer Peterson of Greenwood rd., and Mr. and Mrs. Clayton Northey of Rocky Hill rd.

Smorgasbord Supper

The annual smorgasbord supper served by the Junior Womans' union of the West church will be held Saturday, Sept. 26. Reservations should be made early. Tickets are in charge of Mrs. Herbert Carter of Lowell st. There will be a sale by the Senior Womans' union in the basement rooms which will include home cooked foods, aprons, fancy work, candy, flowers and preserves.

Flowers

The flowers on the altar of the West church last Sunday morning were given by Mr. and Mrs. James McLaughlin in loving memory of Mrs. McLaughlin's parents, Mr. and Mrs. Chester Johnson. Mr. and Mrs. McLaughlin are now living in Telford, Pa.

Morning Service

The morning service next Sunday in the West church will start at 10:30 a.m. The childrens' church service and Sunday school will start Sunday, Sept. 27.

Grange Election

Andover Grange met Sept. 8 in Grange hall and the following officers were elected to serve during 1954; Mrs. Marion Henderson, master; Leon Thompson, overseer; Floyd Darby, lecturer; Ernest Fieldhouse, steward; Everett Belisle, assistant steward; Richard Williams, chaplain; Mrs. Gladys Colmer, treasurer; Mrs. Edith Fieldhouse, secretary; Vesta Darby, gatekeeper; Mrs. Margaret Baxter, Cerer; Mrs. Anne Thompson, Pomona; Ebba Peterson, Flora; Marilyn Darby, lady assistant steward; Wilma Abbott, pianist; and William Barron, member of executive committee.

Grange Visits

Several members of Andover Grange attended Friendship Pomona Grange 39, which met last Saturday with Boxford Grange. A business meeting was held in the afternoon and this was followed by a very interesting talk by Miss Louise Sherman on her recent trip to the West coast.

Supper was served by the hostess grange members at 6 p.m. The evening session featured the election of officers with the following from Andover elected; Marilyn Darby, lady assistant steward; Ebba Peterson, lecturer; and Alex Henderson was elected a member of the executive committee.

Grange Auction

Everyone will want to attend the good old fashioned auction which is to be held Saturday, Oct. 10 in Andover Grange hall. A first class auctioneer has been engaged and lunch will be served by grange members. Further details will be announced.

PTA

The West Andover PTA board members held their first meeting Tuesday evening at the home of Mrs. Karl Haartz of High Plain rd. Plans were made for the coming year.

Personals

Ray Doyle of Chandler rd., left recently to begin his studies at Washington and Lee university, Lexington, Va. Mrs. Doyle and Russell made the trip with him returning home Monday.

Ronald Mulick son of Mr. and Mrs. Nicholas Mulick of Cutler rd., left recently for Camp Devens where he is now stationed.

Mrs. Harriett Lee of Haggetts Pond rd., has returned from visiting relatives in Newtonville and Somerville.

Mrs. Ernest Dick of High Plain rd., is visiting her daughter, Mrs. Roy Pollard of New Braintree.

Bruce Stewart of High Plain rd., left last Monday for Norwich university where he will be a freshman.

Mrs. Newman Matthews has returned to her home on High Plain rd., after spending several weeks visiting with friends in Cape Elizabeth, Me.

Mr. and Mrs. Clayton Northey of Rocky Hill rd., returned recently from a visit with the latters brother and his family, Mr. and Mrs. Robert Lewis of Syracuse, N.Y.

Mrs. Dean Hudgins of North st., visited her son Richard, a student at Norwich university, Monday. She attended Parents Day.

Mr. and Mrs. Lester Thompson and family have returned to their home on Chandler circle, after a two week's vacation at Moody Beach, Me.

Mr. and Mrs. Alex Henderson of Argilla rd., visited relatives in Ipswich, Sunday.

Dr. Michael Lynch of Kings County hospital, Brooklyn, N.Y., spent the weekend at the home of his mother, Mrs. Michael Lynch, Chandler rd.

Mr. and Mrs. William DeForge and son of New York City were guests of Mr. and Mrs. Harold J. Wilson of Lincoln circle during the past weekend.

Mr. and Mrs. Paul Knowles and baby daughter have returned from Delray, Fla., and have moved from Lowell st., into Dr. Youmans' apartment on Lovejoy rd.

Mr. and Mrs. James Law of Rochester, N.Y. are visiting their niece, Mrs. George Brightman of High Plain rd.

Mr. and Mrs. Arthur R. Lewis of Lowell st., spent several days last week in Philmont, N.Y., as the guests of Mr. and Mrs. Edward Bradford and family.

Mrs. Gladys Batchelder has returned from the Lawrence General hospital and is recuperating at the home of Mrs. Herbert Carter of Lowell st.

Miss Arlene Pariseau of Chandler rd., left today for Lasalle Junior college, Auburndale, where she will be a freshman.

Legion Holds Installation

Andover Post 8, American Legion, held its annual installation of officers Wednesday night in the auditorium of the new Central Elementary school.

Past County Commander Arthur Coleman conducted the installation ceremonies. Refreshments were served by the Ladies Auxiliary. Members of the Legion's new band entertained and dancing was enjoyed.

The officers installed were: Commander, Albert Cole Jr., vice-commanders, Stanley, Chlebowski, Lawrence Dole and Milton Lindholm; adjutant, James F. Robjent; finance officer, George Noury; service officer, Francis P. Markey; chaplain, Henry Holt Jr., historian, Harold Eastwood; sergeant-at-arms, Joseph Medolo; executive committee, Robert Volker, Frank Lee, Albert Cole Jr., Stanley Chlebowski, Lawrence Dole and Milton Lindholm.

AT STUDY CONFERENCE

Harold G. Bowen, Argyle street, attended the graduate study conference in accounting at Avon Old Farms school, Avon, Conn.

BIG ADVANTAGE

One has a great advantage in this life if his ancestors were of good stock—or own plenty of it.

LOANS
$50 to $2,000
ANDOVER FINANCE CO.
License #98
2nd Floor — MUSGROVE BLDG
ANDOVER SQUARE
TEL. ANDOVER 1998

Forced To Vacate!
CLOSING-OUT
SUBSTANTIAL REDUCTIONS
SALE
The HARBORN SHOP
23 CHESTNUT STREET

This Bank
has been paying its depositors
3%
for the past five years.
We invite you to join our happy family.
Merrimack
Co-operative Bank
264 Essex Street
LAWRENCE, MASS.
Member Federal Home Loan Bank System

KAP'S – BOYS' DEPARTMENT
REPEAT LAY-AWAY
A SMALL DEPOSIT HOLDS ANY GARMENT 90 DAYS
SNOW SUITS
REG. 19.95 14.98
STORM COATS
REG. 19.95 14.98
LEATHER JACKETS
Were 24.95 – Now 19.98
BOYS SIZES – 6 to 12
$Sale!
Kap's
BOYS SHOP
Lawrence

SOUCY SEWING SCHOOL
499 Essex St., Lawrence, Mass.
REGISTER IN PERSON
FRIDAY and TUESDAY 2 to 4 P. M. — SEPT. 18-22 7 to 9 EVE.
SATURDAY and MONDAY 10 to 12 A. M. — SEPT. 19-21 2 to 4 P. M.
• DRAFTING • DRESSMAKING
• DESIGNING • HAT and BAG
• TAILORING • HOME DECORATION
JUNIOR MISS CLASS SAT., A.M.
LIC. COMM. MASS. DEPT. OF EDUCATION

Nicoll Pledges Fair, Impartial Administration

Police Chief David L. Nicoll has pledged a "fair and impartial" administration of the duties to which he was named this month and expressed the hope that Andover's low crime rate, as achieved by his predecessor, the late Chief George A. Dane, will continue.

Number one concern of the brilliant law enforcement officer will be the well being of the young folk in the town, for whom he will bend every effort in endeavors to keep them in well regulated lives.

Chief Nicoll told The Townsman that he will attempt to get new equipment for the department, which will prove a saving to the town as well as providing better safety measures. He said that he would like to acquire a three-wheel motorcycle to be used for general utility purposes as well as in the parking meter' details. He said that there are three motorcycles now in the department, one of them 25 years old and none of them used for the past two years, which he would like to replace with one modern three-wheeler. Another item which he would like to acquire is a paint sprayer for street marking to be operated by the present personnel. He said the marking is now done by hand which is slow and costly and inadequate. He said that police cruisers should be replaced each year because they allow for better service and such policy is sound economically in that they depreciate drastically after the first year.

Traffic lights in Andover Square and in Shawsheen Square are two improvements which the newly appointed chief would like to see installed. He said that such installation would allow the officers on duty at these intersections to give increased services. At the present time, he said, the heavy flow of traffic at these places requires the personal attention of the officers assigned at all times, and when they are called away in times of emergencies the intersections are left without any traffic regulation.

NOT A CHANCE

Tip to motorists: A driver doing 60 miles an hour is taking chances —at 90 he has no chance.

Louis S. Finger Heads State Banking Ass'n.

Louis S. Finger, 80 Walnut ave., vice-president and treasurer of the Andover Savings bank, was elected president of the Savings Bank Association of Massachusetts at the 36th annual convention held at Bretton Woods on Saturday.

Mr. Finger was associated with the Andover National bank from 1912 through 1929, was employed in a Newburyport bank from 1929 through 1934 and has been with the Andover Savings bank since 1934 in various executive capacities.

He has recently served the Savings Bank Association of Massachusetts as a second vice president for two years and as a first vice president for two years. There are 188 bank members of the association, which the Andover man now heads.

PARTIES AT LIBRARY FOR FIRST GRADERS

All little people entering the first grade in Andover and Ballardvale are to be guests at the Memorial Hall library on Tuesday and Wednesday, September 22 and 23, at 3:45 o'clock for their annual party, at which time mothers and children meet the members of the library staff who work with the children, hear a brief story or two, sign library cards so that the children will be ready to make use of the room, and enjoy light refreshments. Invitations have been mailed to all known children. Anyone not already invited should call the library to learn specific dates of different schools, Andover, 314.

UPHOLSTERY CLASSES START SEPT. 28TH

Andover residents interested in the fascinating and practical hobby of upholstery will be offered a 20 week course to be held in the precinct room at Ballardvale under the supervision of the Essex County Extension Service. The classes will start on Monday, Sept. 28 at 7 p.m. and will continue on Monday nights, ten classes before the Christmas holidays and ten classes after. Persons interested are asked to contact Mrs. Frank Green, Telephone 1093J to register.

March Asks For Additional Teacher At Punchard High

The Andover school committee met Monday night with all members present in the Central Elementary school.

Bills and accounts in the amount of $3,509.63 were approved.

Supt. of Schools Edward I. Erickson read the resignation letter of Richard A. Preston, physical education teacher and base ball coach, who had been a military substitute for Donald D. Dunn, now in the United States Navy. It was accepted. Drummond Bissett was elected as a military substitute physical education teacher, a separate account of which is contained in this issue.

A letter of resignation was read from Miss Beverly Bloomberg, a teacher in the Bradlee school, Ballardvale, which was accepted.

Headmaster of Punchard High School Lindsay J. March discussed the problems encountered there and suggested an additional male teacher. It was decided that he should discuss the matter further with Supt. Erickson and that a recommendation would be received at the next session.

School transportation problems were discussed by Supt. Erickson. It was voted to increase the allowance of Mrs. Edwin Brown from $40 to $45 a week. She transports students in the Lowell Junction area. George Dumont, a bus driver, reported he transports 79 pupils in his conveyance in one load. Supt. Erickson was advised to re-arrange this schedule.

Pedestrians used to be run down at the heels—now they're run down all over.

PIANO TAUGHT IN YOUR HOME BY
VIRGINIA B. CARVELL
Graduate of New England Conservatory and the Juilliard School of Music.
TEL. 2263-J
15 Princeton Ave., Shawsheen

Oct. 1 Deadline For Abatements On Real Estate

Andover property owners are advised that all requests for abatements on assessments must be filed before Oct. 1 to be acted upon this year.

Chiefly concerned are veterans, who are allowed abatements on their taxes for various reasons. Disabled veterans with service connected disabilities amounting to not less than ten percent, Gold Star Mothers and Purple Heart veterans are allowed $2,000 abatements on their real estate taxes.

As of this week 80 applications for abatements had been received at the assessors office and it is believed that more than 100 will file before the Oct. 1 deadline.

Many people do what they say—some readily say what they do.

Never hope for the best unless you are willing to work for it.

FOR SALE
(First Time In Andover)
Weimaraner Puppies
Three Months Old
THE FAMOUS GRAY GHOST OF GERMANY DOGS
Excellent for Children
Price $100
73 LINDEN AVE.
NORTH ANDOVER
TEL. LAW. 25962

IT'S EASY FOR YOU TO FIND A DEPENDABLE AND GUARANTEED USED CAR
COME TO THE
BARGAIN CENTER
LOW PRICES . . . LOW DOWN PAYMENTS
LOW MONTHLY PAYMENTS
— and these extras, too . . . .
20,000 MILE GUARANTEE
WITH THE CAR YOU BUY
100 GALLONS GAS FREE
WITH YOUR POST WAR USED CAR
TAYLOR BUICK CO., INC.
599-605 So. Union St. Open 'Til 9 P. M. Tel. 38703

See these -
1953 CHEVROLET 2-Door
1951 BUICK Roadmaster 4-Dr
1951 MERCURY 4-Door
1951 FORD 2-Dr F'dOMat
1952 OLDSMOBILE 88 4-Dr
1952 CHEVROLET 2-Dr
1948 PONTIAC 4-Door
1949 WILLYS Jeepster
1950 BUICK Riviera 4-Dr
1951 DE SOTO Convertible
1948 DODGE 4-Door
1952 DE SOTO V-8 Coupe (Power Steering)
1948 CHEVROLET 2-Door
1950 NASH Statesman 2-Dr
OVER 50 CARS DISPLAYED AT ALL TIMES

• SUTHERLAND'S
PHONE for FOOD!
Food Savings! All This Week!
EXTRA SPECIAL! — for Yourself — for Mailing Overseas!
RUM and BRANDY FRUIT CAKE
Regularly 3.49
3 lbs. Net. NOW ONLY 2.98
Imported PEAK FREAN COOKIES
Regularly 3.49
Venice Assortment. 4 lbs. NOW ONLY 3.19
SUGAR and SALT-FREE FOODS!
Complete Line for Restricted Diets!

SWIFT'S BROOKFIELD BUTTER Finest Quality! 1 lb.	75c
SOUTHERN GOLD OLEO Regularly 25c lb. — NOW 4 lbs. for Only	95c
GARDEN of ALLAH TEA BAGS 100 Bags. Reg. $1.09	98c
S. S. PIERCE PEKOE TEA 1 lb. Reg. 98c	89c
LAMB STEW or BEEF STEW Crosse & Blackwell. 1 lb. Reg. 49c	45c

Monarch Brand CANNED VEGETABLES

FANCY CREAM STYLE CORN Regularly 25c each	4 for 85c
FANCY KERNEL CORN Regularly 25c each	4 for 85c
FANCY CUT GREEN BEANS Regularly 25c each	4 for 85c
FANCY SELECT GREEN BEANS Regularly 25c each	4 for 85c
FANCY CUT WAX BEANS Regularly 25c each	4 for 85c
GRAPE JAM 1 lb. Jar	4 for $1.00
PLUM JAM 1 lb. Jar	4 for $1.00
ORANGE MARMALADE 1 lb. Jar	4 for $1.00
PINEAPPLE JAM 1 lb. Jar	4 for $1.00

FREE DELIVERY — CHARGA-PLATE* BUYING
Give us your grocery list—we'll do the shopping chores! Use your Charga-Plate* for Grocery Buying . . . and Enjoy FREE DELIVERY SERVICE!
CALL 37173
Sutherland's
CLOSED MONDAYS
SHOP TUESDAY
11 a.m. to 9 p.m.
*Reg. U. S. Pat. Off.

BALLARDVALE

Mrs. Ruth Green, Correspondent, Telephone 1093-J

Choir Supper

The Pilgrim Fellowship choir held their first rehearsal and supper last Friday night in the Union Congregational church vestry. The boys served the supper to the girls. The following menu was served; mashed potatoes, hamburg and gravy, rolls and butter, vegetables, coffee and lemon pie. Those in attendance were; Ann Froburg, Jane Hall, Patricia Smalley, Cynthia Lawrence, Gail Goodwin, Leigh Henderson, Margaret Bouleau, Thelma Sparks, Marion MaGoon, Paul Bouleau, James McGoon, Richard Lawrence, Daniel McIntyre, Warren Russell, Clifford Sharpe and Mr. and Mrs. Raymond Wilbur.

Farewell Party

A farewell party was tendered Frank White of Dale street Saturday evening in the Community room by the Ballardvale Sports club. Frank left Sunday to attend a military school in Virginia. He was presented a cake with "So long Whitey" on it and a gold tie clasp with a miniature baseball and bat attached. The presentation was made by Richard Lawrence. White was pitcher on the Senior Crusaders ball team.

Members of the club, the Ballardvale "Belles", invited guests and the honorary members, Mr. and Mrs. Frank Watson, Rev. Anthony Perrino, Frank Orlando and Henry Meyers attended. Dancing was enjoyed. Refreshments of ice cream, cake and tonic were served. Committees included; decorations Clifford Sharpe; music, Lawrence Riley; refreshments, John MacMillan and Richard Nolin.

Church Note

On Sunday, Sept. 20 at 4 p.m. an Ecclesiastical Council is to be held for the examination of Raymond B. Wilbur pastor of the Union Congregational church for ordination.

Birthday Party

Elaine Demers, daughter of Mr. and Mrs. Robert Demers of Marland st., entertained a group of her playmates at her sixth birthday party last Saturday afternoon. Games were played and prizes awarded. Elaine received many lovely gifts. The traditional birthday cake was served with ice cream. Guests present were: Catherine Connolly, Christine Walent, Loraine and Sharon Dunn, Mark Robinson, Judith Lakin and Teddy, Bobby and Dianne Demers.

Friendly Guild Meeting

The first meeting of the Friendly Guild will be in the form of a supper meeting, and will be held on Thursday evening, Sept. 24 at 6:30. The social committee will be in charge and are: Mrs. Randolph Perry, Mrs. Willard Myers, Mrs. William Batchelder and Mrs. Alfred Webb. This is for all members and their guests. A business meeting will follow with the president Mrs. Albert Warner presiding.

W. S. of C. S. Met

The regular meeting of the Womens Society of Christian Service was held in the Methodist church vestry last Thursday evening with the president Mrs. Edwin Brown presiding. Routing business was transacted. The annual fair will be held on Dec. 5.

Following the meeting refreshments were served by Mrs. Brown and Mrs. John Duke. The next meeting will be held on Sept. 24 with Mrs. Frances Benson and Mrs. Henry Burbine as co-hostesses.

Philosebeans Met

The Philosebeans held their first meeting Sunday evening in the vestry of the Congregational church with eighteen young people in attendance. Roy Sharpe was elected president; Linda Mitchell, vice president, Beverly Sparks, secretary and Janet Bouleau, treasurer. Refreshments were served by Sheila Serio and Donald Lawrence.

Spaghetti Supper

The men of the Union Congregational church will serve a spaghetti supper "A la Serio" in the vestry Saturday night at 6 o'clock.

Rummage Sale

The Friendly Guild will hold a rummage sale in the precinct room tomorrow and Saturday starting at 9:30 a.m.

Auction

The men of the Methodist church will hold an auction on the church lawn on Saturday, Sept. 26.

Personals

Mr. and Mrs. Thomas Howard and children, Frank and Stephanie, of Rochester, N.Y. are visiting Mrs. Howards parents, Mr. and Mrs. Ralph Greenwood of Tewksbury st.

Mr. and Mrs. Lionel Buckley and son, Fred, were recent guests of Mr. and Mrs. David Walsh of South Portland, Me.

Mrs. Charles Partridge of Center st., is a patient at St. John's hospital, Lowell.

Mrs. Murray Ballou of Center st., enjoyed a motor trip to the Cape last Tuesday.

Mr. and Mrs. Peter Quinn and daughter, Linda, of River st. have returned from a two week's vacation spent in South Portland and Old Orchard beach, Me.

Kenneth Brewster USAF., formerly of Ballardvale visited friends in the Vale last week.

Mr. and Mrs. Irving Moss and son, Cpl. Richard Holmes, USMC., have returned to their home on Andover st., after vacationing at their summer home at Cobbett's pond for the past two weeks.

IS YOUR HEAD HARD TO FIT?

Long Oval *Regular Oval* *Wide Oval*

KNOX

$10.00

The KNOX *"Gayley" in your head-oval*

We can fit the natural oval of your head comfortably and accurately in any one of our new Knox Hats. Come in for your Knox Oval, and discover more comfort and style satisfaction than you've ever known in a hat.

Knox Hats $8.50 To $13.50

Elander & Swanton

Andover, Mass. INCORPORATED Exeter, N. H.

E. M. LOEW'S MERRIMAC PARK DRIVE-IN Theatre

LOWELL & LAWRENCE BOULEVARD Route 110

NOW SHOWING

George Montgomery

CRIPPLE CREEK

color by Technicolor

Jeanne Crain
Michael Rennie

DANGEROUS CROSSING

America's MOST MODERN DRIVE IN!

Recruiting Donors For Bloodmobile

Beginning today Red Cross volunteers will be visiting the homes of Andover to enlist blood donors for the Oct. 5 and 6 visit of the bloodmobile. Precinct heads in charge of the recruitment drive are Mrs. Charles Shattuck, Mrs. Joseph Senuta, Mrs. Minert Thompson, Mrs. Rodney Ball, Jr., Mrs. Fraser Colpitts, and Mrs. David Fox.

Mrs. Charles Whiteside, chairman, hopes that more young people will become donors, both to broaden the number of donors, and to replace those who have passed the age limit of 60 years. The majority of the blood donors here are in the 50 to 60 year age group.

Last year 323 pints of blood were given to Andover residents by the Red Cross. In addition to filling the local needs, the Andover chapter must collect for the armed forces, and for the production of gamma globulin, the protective serum for polio and measles.

ATTENDED MEETING

Alice J. Hibbets, 30 Belmont street, attended a meeting of the Boston Chapter of the National Association of Cost Accountants held Wednesday at the Hotel Bradford in Boston.

Personals...

Airman 2/c Joseph A. Clinton, who has been at the Beale airforce base in California for the past year and a half, is now at Goose Bay, Labrador, for a year's tour of duty. He recently spent a week visiting with his parents, Mr. and Mrs. Joseph Clinton of High st., before leaving on his new assignment.

Mr. and Mrs. G. Richard Abbott have returned from their vacation at Lake Winnipesaukee, N.H.

Rev. and Mrs. Frederick B. Noss and family have returned to their home on Elm st. after spending the summer in Sandwich, N.H.

Mr. and Mrs. Simeon Hyde 3rd and family of Phillips Academy have returned from their summer home at Martha's Vineyard.

Walter Buxton of Summer st. has returned from a motor trip to Lake Champlain and the White Mountains.

Bobby Cole, son of Mr. and Mrs. Albert Cole of Foster circle entertained a group of friends at his home on his seventh birthday last week.

Mr. and Mrs. Arthur Jones of Main st., have returned from a trip to Halifax, Nova Scotia, where they visited their daughter.

1st. Lt. William P. Doyle Jr., son of Mr. and Mrs. William P. Doyle of Foster circle, has returned from two years service in the airforce. He was stationed at Castle Airforce Base, Merced, Cal., where he was flying C-97 aircraft. He will enter B. C. law school this fall.

LITTLE CHANGE NOTED

After a long vacation trip most folks notice very little change—it has disappeared along with the folding money.

SAVE ON FINANCING

Automobiles

Name your OWN TERMS - within reason.

WE offer the most liberal LOW COST BANK FINANCING PLANS in New England.

Loans arranged quickly by telephone. - Call us - let us finance your next car.

ANDOVER NATIONAL BANK

TELEPHONE: ANDOVER 1773 - 1161

1951 FORD CRESTLINER . . .

2 door sport sedan, fully equipped. Finished in Siren red with black nylon padded top. A real custom car. Come and see it!!

"KEN" CROMPTON'S

ARLINGTON MOTORS, INC.

Your Mercury and Lincoln Dealer

Authorized Sales and Service

622 BROADWAY • LAWRENCE • TEL. 37188

"Boosters" Will Weekend In Maine

Members of the Andover Boosters club and their friends who have made reservations for the weekend to be spent at Chebeague Island in Casco Bay, Me. will meet Saturday at 7 a.m. at the town hall. The boat will leave Falmouth-Forside in Portland, Maine at 9:45 a.m. Further information may be had by calling Charles McCullom at Andover 1302.

The following have signed up for the weekend: L. Stickney, W. Pearson, J. Rooks and guests, T. Low, Dr. J. McGinty, P. Giavinco and guest, T. Finnerty, E. Towse, E. Westcott, R. Early, R. Ross, R. Burnham, R. Mirosola and guest, H. Wennik, J. Cronin, J. Carver, J. Christie, J. E. Collins, C. McCullom and N. McLeish.

Andover Team Wins Final Game

The Andover Collegians closed the 1953 season Sunday in dime-novel fashion by scoring three runs in the 12th inning to humble a classy Everett baseball aggregation by the score of five to four.

Coach Hal Wennik said this week that his efforts to bring good baseball back to Andover have been more than justified with generous support being offered by town sportsmen. He is already laying plans for another team next year.

The Andover team got off to a late start this year, playing the first game only a month ago. Since that time, the local boys have met eight top teams from the North Shore, the Boston area and two from New Hampshire, winning three games and losing five. According to plans now confealing the local team will be looking for all comers early in 1954 season.

P. A. Squad Holds First Work-out

Phillips academy got its 1953 football season under way this week when 50 candidates reported to Head Coach Steve Sorota for the opening practice.

Assisting Sorota this fall will be line coach Joe Meany, end coach Bob Leete, and Ted Harrison and Val Wilkie who will work with the backs.

Co-Capt. Woody Harris of Greenwich, Conn., will hold down one tackle berth, and Co-Capt. Horton Smith of New Orleans, La., will be in the backfield. Smith is likely to become one of Andover's greats.

Among the veteran linemen back this season is Paul Keaney of Andover.

The schedule: Oct. 3, Cheshire academy here; Oct. 10, Wesleyan Fresh here; Oct. 17, Amherst Fresh away; Oct. 24, Springfield Fresh here; Oct. 31, Mass Maritime academy here; Nov. 7, Tufts Fresh here; Nov. 14, Exeter away.

Insurance Rate For Andover Drops $1.

Andover pleasure vehicle owners will enjoy a $1 decrease in the compulsory insurance rates for 1954 it was learned from the tentative schedule offered.

The 1954 rate for Andover was established at $22 as compared to $23 in 1953.

Higher rates have been proposed for automobiles used for business purposes as well as cars driven by persons under 25 years of age.

Subscribe to the TOWNSMAN

Children's Music Group Offered

The first meeting of the Children's Music Group will be held from 3:30 to 4:15 p.m., Friday, Sept. 25 in the South church. Membership in this group is open to all boys and girls of Andover in the first, second and third grades.

The program is planned to develop the child's sense of pitch and rhythm and to increase his enjoyment of music. Activities of the group will include singing songs and hymns, playing in a rhythm band, and listening to records.

Any further information desired can be obtained by telephoning Mrs. Thomas W. Byers, director of music at South church, at Lawrence 7218.

TO ENTER BATES

Two graduates of Punchard with the 1953 class will enter the freshman class at Bates college this fall. They are:

Marion L. Glennie, daughter of Mr. and Mrs. George W. Glennie, 21 Wolcott ave., who was a member of the band, glee club and orchestra, played basketball and was a member of the art staff of the school newspaper; and

David K. Wilkinson, son of Mr. and Mrs. Irvin T. Wilkinson, 46 York st., who was active in dramatics and public speaking.

How Christian Science Heals
"Freedom From Self-Imprisonment"
WBZ (1030 kc.) Sunday 8:45 am

DIRECTOR OF DANCE DEPARTMENT
OF BOSTON CONSERVATORY OF MUSIC
JAN VEEN
announces
second season of dance and
body correctives for . . .
CHILDREN and TEEN-AGERS
REGISTRATION AND DEMONSTRATION
Wed. Sept. 30, 1953 at 3 P.M.
SHAWSHEEN SCHOOL GYM PUBLIC INVITED
For Further Information Call
ANDOVER 750-R

NOW OPEN
The New
SHAWSHEEN PHARMACY
IN SHAWSHEEN SQUARE

Filling a long needed service to residents of Shawsheen Village, this modern pharmacy now provides a fine drug store service, right in the center of the "Village".

HIGHEST QUALITY
- DRUGS -
TOILETRIES
VITAMINS
COLOGNES
BABY GOODS
FIRST AID
FACE POWDERS
SHAVE NEEDS
- SOAPS -

FREE DELIVERY SERVICE

PRESCRIPTIONS
CAREFULLY COMPOUNDED
PAUL UPSON
REGISTERED PHARMACIST
and graduate of Albany College of Pharmacy (a branch of Union University), proprietor — assisted by Mrs. Lucy Upson, a graduate of Framingham Teachers College and a teacher of Dietetics.
Tel. 2590

Curb The Tax Boosters

A short time ago gasoline in the East rose by 1.5 cents a gallon. A congressman from Massachusetts was so incited by this that he introduced a bill to put the oil industry and its prices under federal control.

Writing in the New York Journal of Commerce, columnist W. M. Jablonski observed that the Massachusetts legislator might "get better results by clamping his proposed federal controls on state gasoline taxes instead of on the oil industry." He then went into some recent tax history in this field.

For instance, in the past 18 months gasoline prices in Massachusetts have increased 2.5 cents a gallon purely as a result of higher state and federal taxes. In the past three years, 16 other states have raised their gas taxes by amounts ranging from 1 cent to 1.5 cents a gallon. And this year alone taxes have been hiked by 1 cent a gallon or more in four states.

The public has no protection against excessive taxation. But competition – and the force of public opinion – prevents excessive prices for gasoline or anything else that free enterprise produces. Mr. Jablonski is right – the public interest would be far better served by controlling the government's monopolistic power to tax rather than prices which competition controls.

* * *

Our Recreation Program

The Andover Recreation committee has closed its books for the summer season with another fine record established by the competent personnel that made up the staff of playground supervisors and guards at Pomp's pond.

Numerous activities were provided for the juvenile population of the town during the greater part of the time they were out of school.

Through diversified programs on the playgrounds and the varied classes in swimming and water safety the young men and young women of the staffs kept up the interest of the youngsters in wholesome recreation during the vacation period.

The season was highlighted by such feature events as an outing at Canobie Lake, a field day and a water carnival, all of which contributed to make the 1953 season a success.

The hundreds of children who took advantage of the facilities offered during the 10 weeks the play centers were in operation and the swimming beach supervised by life guards were much better prepared physically and mentally for their return to school than if they had been left to their own resources for summer recreation.

The committee's summer program is one of the most worthwhile projects supported by the town.

GEO. W. HORNE CO.
LAWRENCE, MASS.
TAR AND GRAVEL ROOFING SHEET METAL WORK
SPECIALIZING IN ASPHALT SHINGLING
Telephone 7339 Established 1854

Drop In...Get Acquainted
SELECT GIFTS
FOR ALL OCCASIONS
Andover Gift House
10 - 12 PARK STREET TEL. 1822

Down the Years with The Townsman

50 Years Ago – September 1903

During the storm Wednesday night and Thursday morning considerable damage was done about town. Several windows were blown in by the wind, limbs of trees covered the streets and farmers report the fruit crop ruined.

The Sweet Pea club of Lawrence held its annual outing Saturday at the home of Mrs. Charles F. Billington of Ballardvale. Croquet, ping pong and boating helped to make the afternoon pass all too quickly. A sumptuous repast was served and all returned to their homes in Lawrence on the 10:20 p.m. train.

Abbot, Phillips and the Theological seminary opened this week with several changes on Zion Hill noted in building improvements and alterations.

Enrollment at Punchard is 123 at present. There are 74 girls and 49 boys.

The most brilliant wedding which ever took place in Andover was solemnized Tuesday at "Arden," the beautiful estate of William M. Wood, when his niece, Miss Roxie Harris Green of New Bedford and Frank A. Cummings, also of New Bedford, were married. The reception which followed was attended by the largest number of out-of-town people that ever assembled in Andover on a similar occasion, and the guests represented every state in the Union. A bountiful wedding dinner was served by a Boston caterer. A Boston orchestra provided music. The couple left on an evening train for an extended wedding trip.

The Andover nine defeated Ballardvale 8-5 on the P.A. campus Saturday in the town championship series. A "rubber" game will decide the title.

25 Years Ago – September 1928

Tax rate of $25 per $1000 for 1928 announced by George A. Higgins, clerk of the board of selectmen, a decrease of 50 cents from last year.

Water carnival at Pomp's swimming beach last Saturday afternoon closed the season there. The program was under the direction of Lifeguard Frank McBride and his assistant, Gordon Coutts.

St. Augustine's parochial school opened Wednesday for its 14th year. The attendance was 294 compared with 270 a year ago.

Twenty-six boy scouts have registered for the Prospect Hill handicap hike next Monday. The Townsman will present a handsome cup to the winner.

The playground field day, originally planned for Labor day, will be held tomorrow.

Chief Frank M. Smith asks parents of school children to instruct their children against carelessness in crossing streets in going to and from school.

The public schools which opened Sept. 5 had their first sessions Sept. 10 with a total registration of 1459.

10 Years Ago – September 1943

John Deyermond Jr., sixth son of Patrolman and Mrs. John Deyermond to be accepted in the service, entered the marine corps after being inducted in Boston.

Abbot academy's 115th season will begin Tuesday with an enrollment of 176.

The new classes in religious education for children in the grammar grades were inaugurated Tuesday.

William Hawthorne Tewksbury, son of one of Lawrence's early mayors, died Saturday in his 82nd year at the family home on Hidden rd.

Two youngsters confess to police that they stood on an island in the Shawsheen river and threw stones until they broke 70 panes of glass in a mill. Such vandalism is new to Andover, we say, and must be stopped.

ESTABLISHED 1867
THE ANDOVER TOWNSMAN
PUBLISHED EVERY THURSDAY
70 MAIN STREET, ANDOVER, MASS.

ENTERED AS SECOND CLASS MATTER AT THE ANDOVER POST OFFICE
PRICE 5c PER COPY $2.50 PER YEAR

Publisher . . . . . Irving E. Rogers
Editor . . . . . Frank J. A. Humphrey
Adv. Mgr. . . . Raymond B. DeRuisseau
Ballardvale . . . . . Ruth Green
Shawsheen . . . . . Helen Caswell
West Parish . . . . . Sarah Lewis

NATIONAL EDITORIAL ASSOCIATION 1953 ACTIVE MEMBER

At The Memorial Hall Library

COMING EVENTS

Sept. 18, 3:45 p.m. Reading round-up.
Sept. 21, 7:30 p.m. World Politics discussion group.
Sept. 22, 3:45 p.m. First grade party.
Sept. 23, 3:45 p.m. Remaining schools for first grade party.

The library has circulars for distribution which describe many types of study groups and courses opening for adults this fall. The YWCA of Lawrence offers an amazing number of opportunities – some in crafts, practical arts, health improvement, etc.

A new catalog of courses offered at the Boston Center for Adult Education has come to the library. Copies are available for distribution. Our own library invites anyone interested to attend the Great Books discussion group or the World Politics discussion group, now forming.

NEW BOOKS

An Affair Of Love, Swinnerton.
Jim Probity, up from the slums to a place of importance on a newspaper, and dabbling in intrigue with the paper's owner, manages to become involved with two women and consequent confusion.

The Vermilion Gate, Lin Yutang.
Set in the Far West of China before the rise of communism there, this is above all a love story, told with all the charm we have come to expect of Lin Yutang's writing.

Too Late The Phalarope, Paton.
"Cry, The Beloved Country" set a new standard for fiction writers, and now the author has produced something equally fine in the story of a young, white South African police lieutenant who violates one of the most serious laws regarding black and white relationships.

The Laughing Stranger, Delmar.
Written in much the vein of Du Maurier's "My Cousin Rachel" this successfully recaptures the expression and quality of the post Civil War period, when returning soldiers brought back their new and old problems to their families. Well-told tale.

Quietly She Lies, Hawthorn.
Mildred Thompson, a maiden lady, bedridden for years, tells of her inner life in the pages of a dairy which she writes as a pastime. Not quite a mystery – more a suspense story.

The Return Of Lanny Budd, Sinclair.
"O, Shepherd, Speak" was the book supposed to end these adventures of Lanny Budd, but events since World War II were so important that Upton Sinclair felt bound to continue them in this story which concerns Lanny's mission to Europe to uncover counterfeiting.

Digby, Walker.
Remember "Geordie" who made history in sports? Here's a new story by the same author, this time about Digby Ross, American businessman who escaped for a fling in the Highlands!

Other good fiction: The Unknown Quantity, Eberhart; Time And Time Again, Hilton; The Schirmer Inheritance, Ambler; The Hastening Wind, Grierson; Shorter Novels of different periods, Henderson, ed.

Educators Buy Homes Here

Andover's two leading educators in the public school system have become more firmly rooted here with the acquisition of homes in this community.

Superintendent of Schools Edward I. Erickson has purchased a home at 43 Whittier street and expects to occupy it, with his family, in the near future. Headmaster of Punchard High school Lindsay J. March is already occupying a home on Florence street, which he purchased recently.

ANDOVER WOMAN WILL PRESIDE

Mrs. H. F. Wilson, 11 Lincoln circle will preside at the second of a series of free public talks to be offered at the Community church in Lawrence on Sunday at 3:30 p.m. by the Baha'is of New England.

Engaged?
● Yes, we are engaged in rendering skilled professional service to this community. Turn to us confidently for anything in drugs, sick-room supplies, vitamins, baby needs and sundries. You will find our prices uniformly fair. And, of course, we hope you will bring us your Doctor's prescriptions. They are our specialty! We value your patronage.
PRESCRIPTION SPECIALISTS
Dalton Pharmacy
Main at Park St. Tel. 107

Groups To Discuss World Politics

For the second time this year a group discussion course is being planned for adults who want to know more about the place of politics in the world today. Two groups are to meet, one in the Memorial Hall library in Andover, the other in the YWCA at 38 Lawrence st., Lawrence.

First meetings will be Sept. 21 for Andover, and Sept. 23 for those who wish to attend the city group. The discussion series will run for 10 weeks, each meeting to be for a two-hour period.

Since registration is limited and applications are accepted in the order in which they are received it is important that those wishing to attend get complete information and send in their registrations with the required fee as soon as possible. For details call the library, And. 314.

This series of discussions is sponsored by the following: Abbot academy, Andover Evening Study Program, Andover League of Women Voters, Phillips academy, Memorial Hall library, Merrimack college and Andover Public schools. The Lawrence group is sponsored by the Jewish Community center, YMCA and YWCA of that city.

Serving on the arrangements committee are Frederick S. Allis Jr., Peter Anderson, Mrs. George E. Best, Mrs. David L. Darling, Edward I. Erickson, William H. Harding, Marguerite C. Hearsey, John M. Kemper, Fred I. Kent, II, Charles A. McKew, the Rev. Vincent A. McQuade, Miriam Putnam, Robert T. Volker and Frederick A. Peterson.

90th Birthday For Andover Woman

There were 90 candles on the birthday cake and Miss Annie Colonge, had a score of treasured memories for every one of them.

It was open house Sunday afternoon at the Andover Home For Aged People with the guest of honor in bright spirit for the occasion of the nintieth anniversary of her birth. A second birthday cake was presented by the Andona Society. Birthday cards and gifts made the day a happy one.

Estimate Jones Estate $375,000

SALEM, Sept. 15 — Three wills were approved here in the Probate Court yesterday. They were listed as follows:

Mary Noyes Tyler Jones of Andover; Everett W. Smith of Wellesley and Warren P. Tyler of Shrewsbury, co-executors; estimated value of estate, $375,000.

Dexter S. Andrews of Andover; Marjorie B. Andrews of Andover, executrix; estimated value of estate, $40,000.

Minnie L. Horne of Andover; George B. Horne of Hamilton, executor; estimated value of estate, $20,000

TO ERECT SIGN AT PARKING AREA

The selectmen last week awarded James Fairweather of Ballardvale the contract for the construction and erection of a "Free Parking" sign at the entrance of the new parking area in the rear of the Shaw estate on Main st. The cost will be $56.

A complaint received from residents of the West Andover area near the new elementary school regarding speeding of automobiles was referred to the police department.

SHAWSHEEN

Mrs. Helen Caswell, Correspondent, Telephone 62

Bowling League

The Wednesday night Shawsheen Womens bowling league will start its season at 8 p.m. Wednesday, Sept. 23, at the Andover Recreation Bowling Alleys. The officers for the year will be, president, Gertrude Carr; treasurer, Claire Young and secretary, Helen Reilly.

Becomes Air-Cadet

Louis Fiedler, son of Mr. and Mrs. Wallace Fiedler of York st., left a week ago for San Antonio, Tex., to become an air-cadet in the pre-flight training squadron at the Lackland air force base. Air-cadet Fiedler is a graduate of Punchard High school and has completed two years of study at Northeastern university.

College-bound

Miss Jane Anne MacAskill, daughter of Mr. and Mrs. Everett MacAskill of Sutherland st., left Friday for the University of New Hampshire at Durham. She spent the weekend at freshman camp, followed by orientation week on the campus.

Everett MacAskill, son of Mr. and Mrs. MacAskill, left Monday for Middlebury college in Vermont, where he is entering his junior year.

James Baillie, son of Mr. and Mrs. Andrew Baillie of Carlisle st., left this week to resume his studies at Bowdoin college, Brunswick, Me., where he is a member of the junior class.

Doing Field Work

Before Miss Carol Lewis of Sherbourne st., returns to the University of New Hampshire for her senior year, she will complete a month of field work with the Society for the Prevention of Cruelty to children in Boston. During the summer she spent a month as an instructor at the Dennison House Camp in Boxford. Miss Lewis, who is the daughter of Mr. and Mrs. Ellsworth Lewis, is specializing in Social Service at the university.

Personals

Robert Erler, son of Mrs. Carl Erler of Carlisle st., left Tuesday for Hartford Conn., where he will enter the freshman class at Trinity College. He graduated, with honors from Punchard High school in June.

Mr. and Mrs. Albert Carpentier and their two children, James and Jane, of Dumbarton st., spent the weekend with relatives in Watch Hill, R.I.

Mrs. Wallace Fiedler of York st., has recently joined the ranks of teachers. She has taken a position in the elementary school in Tewksbury where she will teach in the 4th grade.

Mr. and Mrs. John Lowe and their children John and Jean, of Sutherland st., returned last week from No. Salisbury beach, where they spent the summer months.

Mr. and Mrs. F. Jerry Leone and two sons Francis and William of William st., have returned from their summer home at Seabrook beach.

Miss Karolyn Erler, daughter of Mrs. Carl Erler of Carlisle st., has returned to her studies at the Chamberlin School in Boston for her second year.

The motorist who cares to continue driving, should continue driving with care.

ROARING WINDS!

You never know when your property will be swept by destructive gales. Don't wait . . . be sure your home and belongings are protected. Check with us today.

SMART & FLAGG INC
The Insurance Office
Bank Bldg. Andover 870

Alteration Sale Special

F. J. LEONE,
President and Treasurer

Jerry Leone Says —

All of the values offered throughout the store during the great Alteration Sale are excellent but I have selected this as the most outstanding!

Bendix Automatic WASHER 199.95

Reg. 299.95
With metal tub (not rubber).
No bolt down! SAVE $100.00
Same Easy Terms

F. J. LEONE CO.
THE APPLIANCE DEPARTMENT STORE
430 Essex Street LAWRENCE Tel. 6197

Cherry and Webb's

CLOSED MONDAYS
SHOP TUESDAY
11 a. m. to 9 p. m.

Always for perfect fit, the

SALTA KNIT

Man-tailored Suit

A—NOTINGHAM NUB, a basic suit with gored skirt and fitted jacket. Colors: Berry, Navy, Pine and Sable. Sizes 12 to 20; 38 to 42. Also in ½ sizes. $49.95

B—BALMORAL TWEED. Short fitted jacket with dolman sleeve and solid flared skirt. Navy, Black and Oak. Sizes 12 to 18. $59.95

Other styles in Lame tweeds, Pembroke plaids, Digby plaid, Iverness plaid. Misses' and women's sizes.

These styles exclusive with Cherry & Webb's

Sports Shop—2nd Floor

STRETCHERS ARRIVE

The Andover Civil Defense office has received 34 new stretchers from headquarters in Natick to be used in any type of emergency.

SHAWSHEEN FROZEN FOOD CENTER INC.

Buy your meat
Beef – Lamb – Pork
Have it cut, wrapped and frozen
For your freezer.

PLEASE NOTE NEW TELEPHONE NUMBER
16 TANTALLON ROAD
ANDOVER 2324

AT THE CHURCHES

Free Church

Rev. Levering Reynolds Jr., Th. D. Pastor

FRIDAY: 7 p.m. Troop 72 of the Boy Scouts will hold its first meeting of the season. Boys aged eleven, twelve and thirteen are eligible to join and are welcome to attend this meeting.

SATURDAY: 10 a.m. An auction of household goods and furniture will be held in the parking lot behind the church building, under the auspices of the Free Church Men's club.

SUNDAY: 11 a.m. Morning Worship, with sermon by the pastor. The music will be furnished by the senior choir of the church. 6:15 p.m. The Pilgrim Fellowship for young people will meet in the church parlor. Plans will be made for the program of the fellowship for the coming months.

MONDAY: 12:30 p.m. The first sessions of the program of Christian education on released time from public school will be held in Christ Church and Graham House. Pupils in the seventh, eighth and ninth grades are eligible to attend.

TUESDAY: 7:30 p.m. A meeting will be held in Memorial Hall Library in preparation for the religious census which will take place on October 4. The captains from each church are requested to be present for instructions and assignments.

THURSDAY: 7:05 a.m. Dr. Reynolds will lead the morning devotions program on a local radio station. 3:25 p.m. Junior choir rehearsal. 6 p.m. Choir of Youth rehearsal. 7:30 p.m. Senior choir rehearsal.

NOTES: The Church School will hold its opening session on Sunday, September 27, at 9:30 a.m.

Andover Baptist Church

ROY E. NELSON JR., Minister

SUNDAY: 9:30 a.m. Church School with classes for all ages. Herbert H. Otis, superintendent. 10:15 a.m. Carillons and Chimes from the Church steeple. Accept their invitation to attend church. 10:45 a.m. Morning Service of Worship. Rev. Roy E. Nelson, Jr., pastor, will preach on the subject, "The Magic Word – Together." Mrs. Linda S. Kocher, church organist and choir director. The Adult choir will sing. Nursery for the small children under adult supervision. Worship at the friendly Baptist Church. 7 p.m. Baptist Youth Fellowship meeting in the church parlor. Discussion. Planning. Devotions. Fellowship.

TUESDAY: 8 p.m. "Pennsylvania Dutch Treat," with Mrs. Margaret Dow as guest speaker, demonstrator and entertainer. Sponsored by the Friendly Circle this fascinating evening of entertainment will be held in the church vestry. Information and exhibitions about the Pennsylvania Dutch people, their customs, habits, arts and the Amish religion. Tickets available from members or at the door.

THURSDAY: 2 p.m. Monthly meeting of the Woman's Union in the church parlor. 7:30 p.m. Adult choir rehearsal in the church parlor.

SATURDAY: 5 to 7 p.m. Public baked bean supper to be sponsored by the Philathea class, in the church vestry.

Christ Church

REV. JOHN S. MOSES, Rector

SUNDAY: 8 a.m. Holy Communion. 11 a.m. Morning Service and Sermon. 6 p.m. Young Peoples Fellowship.

MONDAY: (St. Matthew's Day) 10 a.m. Holy Communion.

WEDNESDAY: 7:30 p.m. Sunday School Teachers Meeting.

THURSDAY: 6:30 p.m. Choir rehearsal.

NOTE: The Sunday School will start its sessions for the winter next Sunday Sept. 27.

Christian Science Society

(6 Locke Street)

SUNDAY: 9:30 a.m. Sunday school. 11 a.m. Church service. Subject of lesson sermon: "Matter".

St. Joseph's Church

(Ballardvale)

SUNDAY: Mass at 9 a.m. Confessions are heard before Mass.

South Church

REV. FREDERICK B. NOSS, Pastor

FRIDAY: 7:30 p.m. Troop 73, Boy Scouts. Fall get together and round up. Mr. Alvin J. Zink Jr. and Mr. Richard Moody are the Scoutmasters.

SUNDAY: 9:30 a.m. Church school and Junior church. 10:45 a.m. Morning Worship and Sermon. 10:45 a.m. Church School Nursery 7 p.m. Youth Fellowship.

TUESDAY: 7:30 p.m. Prudential Committee Meeting. 7:30 p.m. Meeting of Captains for the Religious Census at the Memorial Hall Library.

WEDNESDAY: 7:05 a.m. on Station WCCM. The Pastor speaks on the Radio. 7:30 p.m. South Church Choir rehearsal.

THURSDAY: 10 a.m. All day sewing meeting of the Women's Fellowship. 3:30 p.m. Junior Church Choir rehearsal, grades four, five, six, seven and eight. 6:30 p.m. Opening Fellowship supper followed by round table discussion: "Wouldn't You Like To Know?" led by Miss Marion Hill. Supper tickets 70 cents.

Methodist Church

REV. ANTHONY PERRINO, Pastor

FRIDAY: 3:30 p.m. All Ballardvale girls in grades five to eight who are interested in the formation of a girl scout den will meet with Mrs. Perrino in the parsonage. 7 p.m. The youth group will meet at the parsonage, and travel by car to Rolling Ridge where they will have a district meeting.

SATURDAY: 10 a.m. The men of the church will meet to paint the church building.

SUNDAY: 9:30 a.m. Sunday School registration, and enrollment will be held. 10:45 a.m. Morning worship Service, Sermon: "Back To School". 7 p.m. A business meeting of the Methodist Youth Fellowship followed by a social hour of movies and refreshments.

MONDAY: 7:30 p.m. Commission on Evangelism and Membership Meeting in parsonage.

Union Congregational Church

RAYMOND B. WILBUR, Minister

FRIDAY: 9:30 a.m. Rummage sale in precinct room and also at the same time on Saturday.

SATURDAY: 10 a.m. Junior choir rehearsal. 2 p.m. Pilgrim Fellowship roller skating party. 6 p.m. Spaghetti supper in vestry.

SUNDAY: 9:30 a.m. Sunday school. 10:45 a.m. Morning Worship. Sermon "God's Handicraft". 4 p.m. Ecclesiastical Council for examination of Mr. Wilbur. 6 p.m. Philosebeans meeting. 7:30 p.m. Pilgrim Fellowship meeting.

THURSDAY: 6:30 p.m. Fellowship choir rehearsal in church. 6:30 p.m. Friendly Guild covered dish supper in vestry.

West Parish Church

REV. JOHN G. GASKILL, Minister

FRIDAY and SATURDAY: 7:05 a.m. The Pastor will lead morning devotions over Radio station WCCM.

SUNDAY: 10:30 a.m. The Morning Service of Worship. Special music by the All Girls' Choir. Sermon by the Pastor. 4 p.m. Ordination Council for Mr. Raymond C. Wilbur, Union Church, Ballardvale.

MONDAY: 8 p.m. Meeting of the Missionary Committee at the home of Mr. and Mrs. Richard L. Williams.

TUESDAY: 7:30 p.m. Instruction meeting for the Captains of all Church Census teams at the Memorial Hall Library.

WEDNESDAY: 7 p.m. All Girls' Choir rehearsal in the vestry.

FRIDAY: 7:05 a.m. The Pastor will conduct Morning Devotion over the Radio.

St. Augustine's Church

REV. P. J. CAMPBELL, Pastor

FRIDAY: 7:30 p.m. Novena devotions and veneration of the Relic of St. Theresa.

SUNDAY: Masses at 6:30, 8, 9, 10 and 11:30 a.m. Benediction after the 11:30 o'clock Mass.

NOTES: 7:30 a.m. Daily Mass.

The North Parish Church

(Unitarian) – North Andover

REV. E. A. BROWN JR., Minister

SUNDAY: 9:45 a.m. Church School. 9:45 a.m. Kindergarten. 11 a.m. Morning Service of Worship. 11 a.m. Church Hour Nursery.

Keep Spark Plugs Dry

Spark plugs soon may get synthetic rubber "boots" to help keep auto engines running in wet weather. The "boots," made of a chlorosulfonated polyethylene, which is oil derived, remained serviceable in tests for 72,000 miles at average driving speeds. Oil is used in many different ways to keep America's automobiles and other vehicles running smoothly and efficiently.

Radio and Television
SALES AND SERVICE

HAROLD PHINNEY
85 MAIN ST. (OPP. A & P) TEL. 1175

During Alterations
SPECIALS
WHIRLPOOL
Fully Automatic - Electric
CLOTHES DRYER
NO BOLT DOWN
Brand New – Not A Floor Model
ONLY – $149.50
W.R. HILL
45 MAIN ST.
TEL. 102

W.R. HILL
45 MAIN ST.
TEL. 102

Like Father
Like Son...
Sundial
SHOES
Quality
SPORTSWEAR
Shoes That Satisfy
FOR MEN, WOMEN & CHILDREN
MEN'S FURNISHINGS
REINHOLD'S
13 MAIN STREET
QUALITY CLEANING, PRESSING
AND EXPERT TAILORING OUR SPECIALTY

Farm Leaguers Enjoy Outing

Sixty five boys and some 20 parents participated in the Little League Farm Team outing held Saturday afternoon at Sid White's grove. The lads competed with their dads in races as well as against each other. A special game was played between the squads coached by Harold Cookson and James MacKenzie.

In behalf of the parents, James Prout presented engraved silver ash trays to Coaches Cookson and MacKenzie, as a token of appreciation for their efforts. Farm Team Director Charles A. McCullom, was given a special citation-certificate by the Andover Boosters' for his outstanding work in helping the youth of the town during the past years.

Committee members in charge of the program were: James Prout and Douglas Howe, co-chairmen; Thomas Wallace, games; Winn Blake, refreshments and Charles McCullom, awards.

COLQUHOUN WILL BE CHAIRMAN

Gordon L. Colquhoun, 39 High street, who is associated with the Tyer Rubber Company, will serve as chairman when the Merrimack Valley Chapter of the National Association of Cost Accountants meet in monthly session at the Andover Country club tonight. Guest speaker will be Earl J. Wipfler, assistant comptroller of the Monsanto Chemical Co. of St. Louis, Mo.

Subscribe to the TOWNSMAN

NORTH READING DRIVE-IN THEATRE
on ROUTES 28 and 62
Now Through Saturday
3-DIMENSION
Randolph Scott
Stranger Wore A Gun
— co-feature —
Rhonda Fleming
Serpent Of The Nile
Sunday thru Tuesday
3-DIMENSION
Robert Ryan
INFERNO
— co-feature —
Joseph Cotton
BLUEPRINT FOR MURDER

Little Leaguers Given Awards At Annual Outing

The Andover Little League teams ended a banner year on Sunday afternoon when some 120 adults and young baseball players gathered at Sid White's Grove for the annual outing. Refreshments highlighted the day and awards were made to the lads and their coaches.

All 12-year-old boys on each team were given reversible jackets. Yankees receiving them were William Cronin, Robert Shaughnessy, John Giovinco, John Matton and David Barton. Cardinal ball players receiving the jackets were James Richardson, Lester Gorrie, Bruce Hartford, David Lucey and Charles Barrett.

Every member of the Andover Yankees was presented with individual baseball trophies for being runners-up in the suburban league championship.

Each boy on both the Yankees and the Cardinals received a team picture and a Little League pin.

Managers Thomas Low of the Cardinals and Carl Erler of the Yankees were awarded jackets. Coaches Robert Burnham of the Yanks and Lafayette Stickney of the Cards and Assistant League Commissioner Robert Leete received shirts as awards.

Commissioner Norman B. Richardson was presented a pen and pencil set for his work during the past season.

Gifts given to the coaches, managers and commissioners were from the parents of the Little Leaguers.

Tie clasps were awarded to the following umpires: George Snyder, Alfred Lefebre, James Dolan and Robert Leete.

In the athletic contests held during the afternoon the following boys were winners: Base running, Frank Emmett, Jr.; bag race, John McCormack and Willie Simpson; egg and spoon race, Walter Bleszinski, Lester Gorrie and Bruce Hartford; three-legged race, Richard Lette, Willie Simpson, David Lucey and Alfred Lefebre.

A dictionary was won by Willie Simpson.

SLIGHT INJURIES IN ACCIDENT

Slight injuries were received when two Andover residents crashed Saturday on Lowell st. at Haggett's Pond rd.

Drivers of the cars involved were John W. Tremblay, Lovejoy rd. and Fred T. Harrington, Bellevue rd.

SCHOOL "FEVER"

The boy made good his escape on the fourth try just as his parents had arrived to take him home.

Andover police reported that Joseph Richardson, 7 Carmody st. South Boston, was returned to Sacred Heart Boarding school in Shawsheen for the third time after having fled the school on Tuesday. When his parents arrived on Wednesday to take him home, he was reported as having absented himself again.

RESULTS OF LAZINESS

The two outstanding results of man's desire to avoid labor are machinery and jails.

Old values and new ideas is an unbeatable combination.

RACIAL PROBLEM

The race question is much like bringing up a family—those who have none know best how to handle the situation.

EDUCATION NO HELP

Education is no help—if you couldn't read the political speeches, you wouldn't know what wrongs you are enduring.

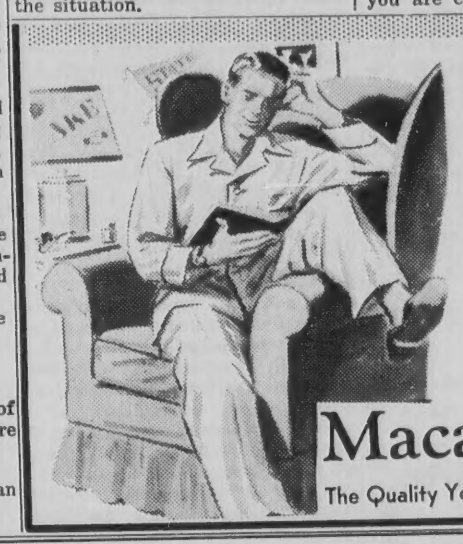
We are ready to dress you for Back-to-college in the correct "Ivy-League" tradition . . .
FREE PARKING rear of store
Macartney's
The Quality You Expect • Since 1880

Could you say "Thank You" a million times?

Every telephone operator — the long distance operator, the information operator, the local operator in the suburban town — every one of them has been trained to be courteous. Some of these girls handle 200 telephone calls an hour. And at that rate, any one of them who's been with the Telephone Company since 1949 has answered *"thank you"* well over a million times.

When they come to work in the morning, it's much easier to say those two little words than at the end of a busy day. Yet the final *"thank you"* before leaving the office must be — and is — just as cheerful as the first. The girls know that you appreciate courtesy, regardless of what time of day or night you choose to telephone.

Continuing research and development guarantee that the mechanics of telephone service will always improve. Telephone employees guarantee that the human side of telephone service will always be as *courteous and helpful* as they can make it.

NEW ENGLAND TELEPHONE AND TELEGRAPH COMPANY

A 'BEAT WINTER' SPECIAL
CONVERT YOUR HEATING STOVE TO AUTOMATIC GAS
$15 ALLOWANCE
for your old grate or burner
- No down payment
- Pay nothing 'til September

HEATBATH BURNER
As little as $3.00 a month
Cash price $59.50 with your old equipment
(INSTALLED)
Only Gas Gives You So Much For Your Dollar

Lawrence Gas Co.
5 MAIN STREET ANDOVER TEL. 204
OR YOUR MASTER PLUMBER

2183 Students In Public Schools

A record enrollment jammed the Andover public schools this September with a total student population of 2183 on Tuesday, which was an increase of 40 over opening day.

Superintendent of Schools Edward I. Erickson said that 758 students were enrolled in the six year high school course, which included grades from the 7th through high school and 1425 were enrolled in the elementary schools.

Gladys S. Barnet

Teacher of Piano and Voice
Classic and Modern Music

135 Main St. Tel. 1849-W

WARNING

Someone visiting your place may be injured and sue you. Protect yourself from loss with Comprehensive Personal Liability Insurance.

DOHERTY
Insurance
AGENCY
TEL. 260

Engagements

Archambault — Davis

The engagement of Miss Joan Irene Davis to Lucien Albert Archambault, son of Mrs. Clarence Archambault, 801 Broadway, Haverhill, has been announced by her parents, Mr. and Mrs. George A. Davis of 21 Kenilworth st.

Miss Davis is a graduate of Punchard high school and the Chandler School for Women, Boston. Mr. Archambault is a graduate of Haverhill high school and attended Essex Agricultural school and Merrimack college.

Heestand — Fieldhouse

Mr. and Mrs. Ernest Fieldhouse of River rd., announce the engagement of their daughter, Janet Merle, to Neil D. Heestand, son of Mr. and Mrs. Paul L. Heestand of Racine, Wisc.

Miss Fieldhouse a graduate of Punchard high school is entering her junior year at Oberlin college, Oberlin, O. Mr. Heestand attended Oberlin college for the past two years and is now entering service. He plans to return to Oberlin upon completing his service.

PHILLIPS ACADEMY OPENS MONDAY

(Continued from Page One)

for the past century and three quarters.

Approximately 40 youths from the immediate area will be enrolled as day students.

Tip to motorists: The best place to spend your vacation is out of the accident ward.

DAY and NIGHT

TAXI SERVICE

ANDOVER
TAXI SERVICE

... CALL 414 ...
POST OFFICE AVENUE

MARRIED RECENTLY - - - - Mr. and Mrs. Frederick William Guardabassi are shown as they emerged from Christ Episcopal church on Sept. 1 after having exchanged marital vows. Mrs. Guardabassi is the former Marilyn Ann Jaspert of Stonehedge rd. (Look Photo)

Births...

READ — A son, Sept. 8 in the Lawrence General hospital to Mr. and Mrs. Arthur Read (Virginia Steeves) of 107 High Plain rd.

SORENSON — A daughter, Sept. 14 in the Lawrence General hospital to Mr. and Mrs. Gilbert Sorenson (Lorraine Meineke) of 2 Burnham rd.

WALSH — A son, Sept. 9 in the Bon Secours hospital to Mr. and Mrs. Joseph L. Walsh (Theresa Sampson) of 40 Chestnut st.

WALSH — A son, Sept. 9, in the Maine General hospital to Mr. and Mrs. David Walsh of South Portland, Me. The mother is the former Norma Quinn, daughter of Mr. and Mrs. Peter D. Quinn of River st.

MARRIAGE RETURNS

The following marriage returns have been filed at the office of Town Clerk George H. Winslow:

Robert James McClory, 88 Madison st., Malden and Claire Elizabeth Pettigrew, Jenkins rd., married Sept. 13 in the Congregational church, North Reading, by the Rev. John W. Hammons.

John Joseph Keleher, 26 Leslie st., Lawrence and Alice Emily Sullivan 347 N. Main st., married Sept. 12 in St. Augustine's church by the Rev. Henry B. Smith, O.S.A.

Albert Richard Retelle, River rd., and Evelyn Ann Yeutter, 25 High st., East Pepperell, married Sept. 12 in St. Joseph's church, East Pepperell by the Rev. William F. Lucey.

James Patrick Welch Jr., 4 N. Main st., and Laura Louise Thompson, Gould rd., married Sept. 11 in St. Augustine's church, by the Rev. Henry B. Syvinski, O.S.A.

Heat And Corrosion Resistant Steels

Nickel does not rust, and resists corrosion by salt water, by many acids, caustics and other chemicals. It also stands up under heat. When alloyed with steel along with chromium or other alloying elements, nickel helps to make those metals resistant to heat and corrosion too.

Women Voters Meet Sept. 29

The Andover League of Women Voters will open an active season Tuesday, Sept. 29, at the Andover Country club, with a prominent speaker discussing aspects of the Town Study. Mrs. William Everts will be in charge of the meeting.

A regular board meeting was held at the home of Mrs. David Darling, president, on Monday night. Reports were given by Mrs. Darling and Mrs. Hill, who attended the state board meeting in Boston. The annual finance drive will open on Oct. 1. Mrs. James Wilson is membership chairman.

Four Hurt In Two-Car Crash

Four Andover residents were treated at the Lawrence General hospital, Saturday afternoon, for injuries received in a two-car crash at Balmoral and York streets. Drivers of the cars were Arnold A. Weiner, 5 York st. and Susan D. Hopkins, 111 Main st.

Mrs. Ruth C. Weiner, 5 York st., was held overnight at the hospital for treatment of scalp laceration and injury to her right shoulder. Arnold Weiner was treated for a contusion of his back. Jay Weiner, aged five, received a cut on his head and William L. Weiner, aged eight, was treated for an eye injury.

FORMER RESIDENTS VISITED HERE

Mrs. Edwin L. Tucker and family, formerly of Falls Church, Va., and Mr. and Mrs. John B. Russell of New Bedford were guests over the weekend of Mrs. Mary C. Edmands and Mrs. Roland Weeks of Carmel rd.

Mrs. Tucker, the former Eleanor Ramsdell of Andover, leaves shortly for Texas where her husband, Col. E. L. Tucker, U.S.A., will be stationed at Fort Hood. Mrs. Russell, her sister, is the former Minerva Ramsdell, also of Andover.

Obituaries...

ANDREW J. CASEY

Andrew J. Casey of Lowell st., died Sept. 10, at the family home after a short illness. A native of Somerville he had lived in Needham previous to moving to Andover.

Surviving are four nieces, Mrs. Margaret C. Comisky and Mrs. Ann Powers, both of Needham, Mrs. Julie Croft of Evanston, Ill., and Miss Mary Campbell of Boston.

The funeral was held Saturday morning from the late home with a high high Mass of requiem at 8:30 o'clock in St. Augustine's church. The Very Rev. Patrick J. Campbell, O.S.A., was the celebrant. Burial was in St. Joseph's cemetery, West Roxbury, where the Rev. Thomas Fallon offered committal prayers.

The bearers were: Daniel Comisky, John Powers, Seraphim E. Silva and Robert Guptill.

MRS. ANNIE C. O'BRIEN

Mrs. Annie Claire (Hunt) O'Brien, 20 Harding st., died unexpectedly Sept. 9 in a cottage at Hampton Beach where she had spent a month's vacation.

A native of Ireland she had been a resident of Andover for many years. She attended St. Augustine's church and was a member of the Sacred Heart Sodality and the Altar and Rosary society.

The funeral was held Saturday from the late home with a high Mass of requiem at 9:30 o'clock in St. Augustine's church. The Rev. Henry B. Syvinski, O.S.A. was the celebrant. Burial was in St. Augustine's cemetery where Fr. Syvinski conducted committal services.

The bearers were: Elroy Wade, Edward Mealey, James McDonald, William Doherty, Augustine and Edmund Connelly.

A delegation from the Sacred Heart sodality attended the funeral.

DR. STEPHEN A. KENNEY

Dr. Stephen A. Kenney of Valley Falls, R. I., an Andover native, died Monday at his home. He was health officer for the town of Cumberland for more than 30 years and practiced in Valley Falls since the time of his graduation from the college of Physicians and Surgeons in 1889 to 1950, the time of his retirement.

He attended Holy Cross college and did graduate work at Harvard Medical school before setting up his practice.

PAID FOR WORK ONLY

Folks who never do any more than they get paid for, never get paid for any more than they do.

CURRAN & JOYCE COMPANY

—MANUFACTURERS—

SODA WATERS
and GINGER ALES

PERFECTION
PLUS

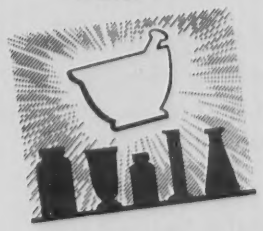

The prescribed medicine that leaves our Prescription Laboratory is perfection itself. It is the product of the highest measure of professional care and skill—weighed, measured and mixed with the most precise equipment and compounded from the finest quality ingredients by skilled pharmacists. And to add a *plus* to this perfection—your medicine is put up in sterilized containers to avoid any possibility of contamination.

YOU MAY PAY YOUR TELEPHONE BILL HERE!

Hartigan Pharmacy
TEL. ANDOVER 1006
66 MAIN ST. ANDOVER, MASS.

JACKSON
LUMBER
CO. INC.
The Department Store
for Home Builders

LUMBER
HARDWARE
AND A COMPLETE LINE
OF BUILDING MATERIALS

10-12 JACKSON ST.
LAWRENCE

TEL. 4141

THE WAR BABIES HAVE GROWN INTO SCHOOL CHILDREN . . . The above pictured eighteen children are all sons and daughters of World War II veterans and they are all second grade pupils at the Central Elementary school where their teacher, Mrs. Runyan, can refer them to their dads for eye-witness, history instruction of the global conflict. Of the eighteen children, ten of their dads were in the Army, six in the Navy and two were in the Marine Corps. How time flies. The G.I.'s of a few years ago are the mainstays of home life today. Pictured above are: back row, Scott Torrey; Warren Naylor, Douglas Law, James Robjent and Leonard Sheehan. Middle row, Pamela Renney, Jane Russell, Edward Seers, Ellen Waterston, Peter Holland and Paul Holter. Front row, Richard Ross, Stephen White, Frank Emmert, Donna Stocks, Richard Trail and Dudley Whitney. Standing proudly in front of the flag, under which the daddies of all these children served is Judy Spinney. (Look Photo)

FILES BONUS BILL

Sen. John Adams has filed a bill providing for an extra $100 bonus from the state to all Massachusetts veterans released from prisoner of war camps in Korea. This would be in addition to the $300 bonus now paid to veterans who served overseas.

DRAWN AS JUROR

Augustine P. Sullivan, 34 Essex street, was drawn as a juror for superior civil court at Salem, when the Selectmen met Monday night.

Back to School
—SPECIALS—

CHILDREN'S DRESSES SUITS 45c

SWEATERS SKIRTS TROUSERS (Up to 12 yrs.) 35c

Expertly Dry Cleaned and Custom Pressed

LAUNDRY Shirts 16c

Laundered and Refinished.

CITY CLEANERS LAUNDERERS and DYERS

35 MAIN ST. ANDOVER

Rent Control Bd. Organizes

Members of the Andover Rent Control board met in organizational session Wed. at 7:30 p.m. in the Selectmen's office. The members, named by the selectmen recently, receive no compensation for their services but are allowed to employ and fix the salaries of such assistants and clerks as are deemed necessary.

Included on the board are: Clifford E. Marshall, 22 Pasho st., representing the landlords; Arthur J. Beer Jr., 13 Memorial circle, representing the tenants; and Joseph Allen, 18 Stinson rd., Gladys A. Hill, 93 Central st., and Robert F. MacMackin, of Lovejoy rd., representing the public interest.

REALTY TRANSFERS

Lorraine C. Sorenson et conj. to Arthur B. Newman et ux, Burnham rd. and High st.

Agnes M. Rauh to Samuel G. Wright et ux, Hidden rd.

Henry H. Livingston Jr. et ux, to Harold O. Freeman et ux, "West Parish" Virginia rd.

Martha W. Packard to John A. McClellan, Orchard and Main sts.

John A. McClellan to Martha W. Packard, Life Est., Orchard and Main sts.

Marie Sherry to Wendell R. Hopkins et ux, "Ballardvale" Chester st.

Estella Bourdelais to Thomas J. Dixon et ux, "West Andover" June and May sts., Andover and Lawrence rd.

Estella Bourdelais to Thomas J. Dixon et ux, "West Andover" June and May sts., Andover and Lawrence rd.

Fred E. Cheever to C. Lincoln Giles et ux, Main st. and Hidden rd.

Frederick P. Fitzgerald et ux to George J. Rauh et ux, Pine st.

Whittier Will Address Andover Service Club

Lieut. Gov. Sumner G. Whittier will be the main speaker when the Andover Service club meets for the first session of the Fall season Thursday, Sept. 24 at 6 p.m. in the Andover Inn. The club meets the second and fourth Thursday of each month.

Officers are; Irving J. Whitcomb, president; Edward A. Romeo, first vice-president; John N. Cole 2nd, second vice-president and James R. Mosher, secretary-treasurer. Directors are: William G. Brown, Jr., James D. Doherty, William F. Lucey; Forrest H. Noyes, James P. Toomey.

READING ROUND-UP

All boys and girls who have done the required reading during the summer and have had their notes in the reading records checked by Miss Lane are invited to the party, this year called a Reading Round-up, to be held at the library on Friday afternoon, September 18, at 3:45 p.m. Any child who wishes may draw a picture on a large sheet of paper of a favorite character in one of his books. The people at the party will try to guess whose picture it is. Or a reader may bring in a two-line description of someone in one of the books and the other young people will try to name the character.

HOSPITAL NOTES

Timothy P. Flaherty, 8, of 15 Fletcher st., was treated Saturday in the Lawrence General hospital for the removal of a foreign body from his left hand.

Lynn Walkup, 20-months of 90 Main st., was treated Sunday for a laceration on the right little finger.

Church Survey Here Oct. 4th

A complete church survey and census of the town of Andover will be carried out on Sunday, October 4th with members of all the churches of the town cooperating. The movement, started by the Andover Council of Churches, has been under way since early spring, with the steering committee composed of the pastors and representative laymen from the churches meeting regularly to make adequate plans for the work to be started and completed in that week.

On the steering committee are Mrs. Warren Barker, Mrs. George Brown, Mrs. George Collins, Rev. A. Graham Baldwin, Douglas Dunbar, Mrs. James Eastham, Fay Elliott, Everett Gorrie, Robert Hamilton, The Rev. John Gaskill, Gerry Lebach, Mrs. Henry Meyers, The Rev. John Moses, The Rev. Roy Nelson, The Rev. Frederick B. Noss, Leverett N. Putnam, Mrs. Stephen O'Connor, The Rev. Anthony R. Perrino, The Rev. Levering Reynolds, The Rev. Henry B. Smith, O. S. A., Thayer Warshaw, Charles B. M. Whiteside, The Rev. Raymond Wilbur, and Thomas Woodhead.

Next Tuesday, at 7:30 the captains of all the teams will meet for instructions at the Memorial Hall Library. Speakers for the occasion will be The Rev. A. Graham Baldwin, The Rev. Roy Nelson, Mrs. Warren Barker, and The Rev. Levering Reynolds.

MEDICAL PATIENT

Mrs. Howard H. Wray, 36 Central street, Andover, is a medical patient at the Baker Memorial hospital, Boston.

PEACHES

LIVINGSTON FRUIT FARM

Lowell Street, Andover

TOAST MASTER

John J. Adams of Exeter, N.H., father of Sen. John J. Adams of Andover, served as toastmaster at the seventh annual communion breakfast held by the Boston and Maine Railroad employes at the Boston Garden, last Sunday morning. Archbishop Cushing was the main speaker. Mr. Adams is freight agent in Exeter.

Experience may be a mighty good teacher, but seldom finds many apples on her desk.

"Things Different"

TRANSITION COTTONS

SPARKLING NEW

Michael Jay's ANDOVER "THINGS DIFFERENT"

Keep your lawn neat the easy way . . . with a

PARKER LAWN SWEEPER

A few swings over your lawn with the big, easy-rolling Parker Lawn Sweeper—and fallen leaves are swept, gathered, and ready to roll to the compost heap.

Not only that, next spring and summer your Parker will keep your lawn and drive free of cut grass, twigs, and garden trash. It protects your mower from sticks and stones. And it raises the "nap" so you can mow off and sweep up crab grass runners and weeds before they go to seed.

But be sure to get the most wanted lawn sweeper of all—the Parker. Get a lift-out basket . . . extra heavy canvas . . . special basket rollers . . . 10 second height adjustment . . . metal backed brushes . . . extra basket capacity . . . fold-away construction. Yes, the standard of lawn sweeper quality is a Parker.

SPRINGFIELD MODEL
The finest lawn sweeper built today. 9 bushel capacity basket.

HOMEMASTER MODEL
Parker's famous motorized lawn sweeper for large lawns and estates.

BRUCKMANN'S

GRAIN-HARDWARE-PAINT

158 So. Broadway LAWRENCE Tel. 4105

PLENTY OF FREE PARKING SPACE

Exeter Opens With 759 Students

Phillips Exeter Academy opened its 173rd year Wednesday with an enrollment of 759 students and a faculty of 90 instructors. It was a record registration with lads arriving from 45 states, the District of Columbia and 15 foreign countries. Scholarship aid totaling $176,000 was awarded to 161 boys.

The Communists work on the theory that Utopia can be established by teaching self-sacrifice—and shooting those who won't learn.

Pike School Has 140 Children

Pike School in Andover opened Wednesday with an enrollment of 140 children in ten classes, which range from nursery school through the 8th grade. A faculty of 12 teachers is headed by Mrs. Margaret Little, principal. Two part time teachers offer courses in art and music.

It's a cinch that some people who brag about their ancestors won't leave their descendents in the same position.

Andover Lads Meet In Korea

Two Andover lads had an eventful reunion in the battle-torn Far Eastern country of Korea.

Airman First Class Hilton P. Cormey, son of Mr. and Mrs. Stearney Cormey of Holt Road, was delightfully surprised when he met with "Bud" Fischer of Andover. The two young G.I.'s spent two days together taking pictures and talking over old times in Andover.

What this country needs today is fewer resolutions and more resoluteness.

Selectman Split On Poles Petitions

One pole locations request was turned down and another granted when the Andover selectmen met in regular session on Monday night.

Rejected was a petition of the Lawrence Electric Co. for the installation of six poles on Balmoral st. and one on Carisbrooks st. Some half dozen residents of the area objected to the petition on the grounds of the appearance of the above ground poles. The petition was also objected to by the tree warden, who said many trees would be involved. The area is now serviced by underground conduits.

Granted was a petition for pole locations on Summer st. west of Highland road, to which there was no opposition voiced. This area involves a new section with new homes where no service now exists.

New Dock for Planes Studied

A new type of "dock" for airplanes, which would speed both passengers and freight, is under study. It would allow gas and oil, so necessary to today's powered flight, to flow directly into the plane from fixed pipes. If successful, the revolutionary dock would allow incoming planes to be towed into position on tracks. Passengers, sheltered from bad weather, would debark directly onto the second floor of the dock without need of ramp stands. Baggage would arrive on the first floor by conveyer belt. The oil industry, in cooperation with aviation and other transportation industries, is constantly at work to make travel more convenient and efficient for all Americans.

Do You Know Massachusetts?

DO YOU KNOW THAT....New orders received by Massachusetts manufacturers during May totaled 14% more than a year ago, the best comparison with the preceding year that has occurred in ten months' time, as reported by the Associated Industries of Massachusetts....The biggest gain in May was in primary metals, up 93% over May 1952, chemicals up 47%, leather and shoes 26% and textiles 17%....Two important new industrial concerns coming to Massachusetts, as reported by the New England Council, are the addition to the Van Norman Co. in Springfield of a large metal-working plant which was moved from California; also the Storkline Co., makers of infants' furniture, which has opened an important branch in Lawrence.... The John E. Cain company recently celebrated the 100th anniversary of the discovery of potato chips. Its plant in Medford can turn out between 500 and 600 pounds an hour....Cost of living in Massachusetts in June averaged 0.3% less than a year ago. Food was down 3.5% and clothing 2.7%, but rents and sundries both were up 3.8% and fuel 2.2%, as reported by the division of necessaries of life.... The Federal Reserve bank in Boston processes an average of 966,000 checks a day. If laid one on the other they would make a pile as high as the John Hancock building, as estimated by "Boston Business"....Henry Ford got the idea for his production line, the first used in automobile manufacture, from the 103-year old Waltham Watch Co. where he saw watches assembled in this way.... Planning enabling legislation has been completely revised by Chapter 674 of the Acts of 1953. (Massachusetts Dept. of Commerce)

TOWNSMAN BUSINESS DIRECTORY

AUTO REPAIRS

CLARK MOTOR CO.
AUTHORIZED
CHRYSLER - PLYMOUTH
SALES and SERVICE.
PAINTING and BODY WORK
IN OUR OWN SHOP.
41 PARK ST., ANDOVER
Tel. Andover 333

PARK ST. GARAGE
GENERAL AUTO REPAIRING
JENNEY GAS & OILS
33 PARK ST. TEL. 240

BUILDING MATERIAL

Lumber — Paints
Paper and Hardware
Mason Supplies
J. E. Pitman Est.
63 PARK ST., ANDOVER
TEL. 664

CESSPOOLS

CESSPOOLS PUMPED OUT
—ALSO—
Cesspools and Septic Tanks Installed
CHARLES CORBEIL
TEL LOWELL 7236

CLEANSERS & DYERS

CLEANSING
PRESSING
TAILORING
MEN'S AND LADIES' GARMENTS
CALL 1169
Elander & Swanton
56 MAIN ST.
ANDOVER, MASS.

ADVERTISE YOUR BUSINESS
IN THE TOWNSMAN
CLASSIFIED DIRECTORY
CALL AND. 1943

CONSTRUCTION

BULLDOZING
HOT TOPPING
GRADING
EXCAVATING
Modern Equipment Available for All Types of Construction Work
ROGERS
CONSTRUCTION CO., INC.
TEL. ANDOVER 73

ELECTRICIANS

Archie A. Gunn
MASTER ELECTRICIAN
Wiring for
Oil Burners – Light – Power
MOTOR & APPLIANCE REPAIRS
41 PINE ST. TEL. AND. 920

C. A. HILL & CO
Electrical Contractor
CHARLES A. HILL, JR.
Call us for every residential, commercial and industrial electrical service.
LIGHTING ENGINEERS
13 Chestnut St. Tel. 1076

DALE E.
WEBSTER
Electrician
MOTOR & APPLIANCE REPAIRS
* PROMPT SERVICE *
Work Called For and Delivered
31 PINE ST. TEL. AND. 2105

PHOTOGRAPHERS

LOOK
PHOTO SERVICE
DEVELOPING – PRINTING
CAMERAS & SUPPLIES
PICTURE FRAMING
MUSGROVE BLDG., TEL. 1452

JEWELERS

Lawrence's Oldest Jewelers
DIAMOND APPRAISAL
Caliri
INCORPORATED
Diamond Merchants – Jewelers
447 ESSEX ST. Near Hampshire
LAWRENCE TEL. 23330

Reputable Jewelers For Over 78 Yrs.
Did you know your Diamond Ring should be checked every month? We'll do it for you while you wait – NO CHARGE!
SCANNELL'S
CENTRAL BLDG., LAW. TEL. 5676

REAL ESTATE

Fred E. Cheever
REAL ESTATE
21 MAIN STREET
TELS. 775 & 1098

W. SHIRLEY BARNARD
Real Estate and Insurance
at
Main and Barnard Streets
Telephone 202

K. C. KILLORIN
REALTOR
77 Main St. Andover
Tel. 2272

R. C. SIMMERS
REAL ESTATE – INSURANCE
358 NO. MAIN ST. TEL. 2316

EUGENE A.
BERNARDIN, JR.
INSURANCE - REAL ESTATE
3 MAIN ST. TEL. 2207-W

WALLPAPERS

WALLPAPER
ALLIED PAINT STORES
Joseph T. Gagne, President
34 Amesbury St. Lawrence

RESTAURANTS

CHOICE OF FINE FOODS AND LIQUORS
LOUIS SCANLON'S
☆ ON THE ANDOVER LINE ☆

You'll Enjoy
SWANSON'S SNACK SHOP
"WHERE FRIENDS MEET"

SERVICE STATIONS

Here To Serve . .
John M. Murray
Gulf
Super Service
COR. MAIN AND CHESTNUT STREETS

TRAVEL

ANDOVER TRAVEL BUREAU
Agency For All Airlines and Steam Ship Lines
21 MAIN ST. TEL. 775-1098
Fred E. Cheever, Mgr.

Vic Vet says
NO PENSION IS PAYABLE FOR AGE ALONE TO VETERANS OF WORLD WAR I, WORLD WAR II, OR SINCE-KOREA. THESE VETS MUST BE TOTALLY AND PERMANENTLY DISABLED WITH INCOMES BELOW CERTAIN AMOUNTS TO QUALIFY

AN UNDIVIDED RESPONSIBILITY
We SELL INSTALL SERVICE GUARANTEE
MEMBER NATIONAL ASSOCIATION OF MASTER PLUMBERS
BUCHAN and McNALLY
Plumbing & Heating
26 PARK ST. TEL. 121

LEGAL NOTICES

NOTICE OF CERTAIN UNCLAIMED SAVINGS BANK ACCOUNTS HELD BY
Andover Savings Bank
Andover, Massachusetts

Pursuant to G. L. Chap. 200A notice is given that the following described savings accounts of the following named presumed owners, whose last known residence was in the city or town indicated, will be turned over to the Commissioner of Corporations and Taxation on or before November first and that thereupon the holder thereof shall cease to be liable therefor.

Name of Depositor; Last Known Address

W. EDGAR CROSBY or SABINA D. CROSBY, Gdns. of NANCY LEE CROSBY, 1442 Highland Avenue, Plainfield, N.J. ALICE C. DEAN, 104 Main St., Andover.

JOHN V. PHELAN, Judge of Probate Court, Essex County. f/b/o Lewis W. Tupper, Salem, Massachusetts.

In addition to the above listed accounts, this bank is holding twelve accounts of less than $25.00 each, totaling $61.72 to be turned over to the Commissioner. A list of these accounts is available at this bank.

Sept. 17, 1953

Commonwealth of Massachusetts
Docket No. 242,203
PROBATE COURT

Essex, ss.

To all persons interested in the estate of CLARA JOSEPHINE BALDWIN late of Andover in said County, deceased.

A petition has been presented to said Court for probate of a certain instrument purporting to be the last will of said deceased by FRED E. CHEEVER of Andover in said County, praying that he be appointed executor thereof without giving a surety on his bond.

If you desire to object thereto you or your attorney should file a written appearance in said Court at Salem before ten o'clock in the forenoon on the fifth day of October 1953, the return day of this citation.

Witness, JOHN V. PHELAN, Esquire, First Judge of said Court, this thirty-first day of August in the year one thousand nine hundred and fifty-three.

JOHN J. COSTELLO, Register
17-24-1

Information For Veterans

Q — I'm planning to take a co-operative course in college under the Korean GI Bill. Part of the course consists of classroom studies, and part consists of working at a job in my chosen field. Will I get my monthly GI allowances for the periods when I'm working, or only for the time I spend in class?

A — The monthly education and training allowance will be paid both for your classroom time and the time you spend on the job. Your work also is considered part of your overall training program.

Q — Are there any types of courses not permitted under the Korean GI Bill education and training program?

A — Yes. Courses in bartending, dancing and personality development are prohibited by law, and cannot be approved under any conditions.

Q — During part of my military service, I was a cadet at the U.S. Military academy at West Point. Do I count that time in figuring out how much entitlement to training I have under the Korean GI Bill?

A — No. Time spent as a cadet or midshipman at any of the service academies does not count in computing entitlement to training under the Korean GI Bill.

Q — I am receiving a VA pension for a total and permanent nonservice-connected disability. I have a house which I inherited, and I want to sell it. Must I include all the proceeds of the sale as income, in figuring whether I come under the income ceiling for pension purposes?

A — Since you inherited the house, the entire proceeds from its sale would be considered as income for pension purposes. If you receive a lump sum payment, it will apply for the calendar year in which you got it. If you get paid in installments, whatever you receive during a calendar year must be included as income for that particular year.

Q — I am a widow of a World War II veteran. My husband had GI insurance and specified that I was to get monthly payments for the rest of my life. If I die before the full amount of the policy has been paid out, I would like the remaining payments to go to my daughter. How can this be arranged?

A — Even though you are the beneficiary of your husband's policy, you cannot arrange the way the remaining money is to be paid. If there are any remaining payments when you die, they will go to the person your husband named as the contingent beneficiary. If he did not name one, the money will go to his estate.

Q — I want to get a GI business loan to buy equipment for a gas station. How many years can I take to pay it back?

A — Under the law, GI non-real-estate business loans may be made for up to ten years, but your lender has the right to ask for repayment before that time.

Q — I'm studying in college under the Korean GI Bill, and the goal I put down on my VA application is an AB degree. After I get it I want to go on for my master's degree. Would that step be considered a change of program, even if my advanced studies are in the same field?

A — Yes. The reason would be that your original GI training goal had been changed.

Q — May I use a GI loan to buy residential property containing more than one family unit? I plan to live in one of the apartments.

A — Yes, but the total number of separate units cannot be more than four, if you are buying it alone.

Q—At present, I am training under Public Law 16. VA has reviewed my disability rating and has reduced it to zero percent, which means that I no longer will get disability compensation pay. Will I be allowed to continue my Public Law 16 trafning, despite this fact?

A—Yes. The fact that your disability is no longer compensable does not require the discontinuance of your Public Law 16 training until you have reached your training objective.

Q — How much of an allowance will I get if I enroll in a correspondence school under the Korean GI Bill?

A — Your allowance will be the school's established charge for non-veterans taking the same course. You, of course, must pay the school.

"His first word was one he picked up from you."

SCHOOL CALENDAR

The following is the school calendar for the rest of 1953 and the school year of 1954. The list includes holidays and vacation periods:

Monday, Oct. 12, Columbus Day; Wednesday, Nov. 11, Armistice Day; Wednesday, Nov. 25, Thanksgiving recess begins; Monday, Nov. 30, Thanksgiving recess ends; Tuesday, Dec. 22, schools close for Christmas recess.

Monday, Jan. 4, schools reopen; Friday, Feb. 19, schools close for vacation; Monday, March 1, schools re-open; Friday, April 16, Good Friday, Friday, April 23, schools close for vacation; Monday, May 3, schools re-open; Monday, May 31, Memorial Day; Friday, June 18, elementary schools close; Wednesday, June 23, high school and junior high schools close.

CLASSIFIED ADS

Personal a

WANT TO KNOW HOW MUCH IT WILL COST? Call Andover 2187-W, an expert painter will look over, and give you a free estimate on the cost of painting your home (interior or exterior.) TF

REGISTERED SPENCER Corsetiere, Elinor M. Austin, 12 Woodward Ave., Reading. Tel. Reading 2-0342. 19 years' experience. Health, surgical and style supports. A-TF

Lost and Found b

ANDOVER SAVINGS Bank Pass book 62943 has been lost and application made for payment in accordance with Sec. 20, Chapt. 167 of the General Laws. Payment has been stopped. B-17-24-1

ANDOVER SAVINGS Bank Pass book 40768 has been lost and application made for payment in accordance with Sec. 20, Chap. 167 of the General Laws. Payment has been stopped. B-17-24-1

ANDOVER SAVINGS Bank Pass book No. 61589 has been lost and application made for payment in accordance with Sec. 20, Chap. 167 of the General Laws. Payment has been stopped. B-3-10-17

ANDOVER SAVINGS Bank Pass book No. 56736 has been lost and application made for payment in accordance with Sec. 20, Chapter 167 of the General Laws. Payment has been stopped. B-10-17-24

LOST — FRIDAY in Andover center, single string of pearl beads with rhinestone clasp. Finder please call Andover 154-M. Reward. B-17

Services Offered c

GENERAL WORK, Landscaping; Cellars and Attics Cleaned. Grade A Loam, Sand, Filling and Stones. Garbage removed. Romano Trucking. Tel. And. 946-J. C-TF

ALTERATIONS AND Dressmaking skillfully done. Quick dependable service. Mrs. Alice Hewett, 35 Washington Ave., Tel. 635-R. C-tf

CLOCKS REPAIRED, old and new, called for and delivered too. Harold Dennison, 83 High St., Andover. Tel. And. 2222-M. C-TF

Painting and Papering d

FOR RENT Floor Sander and Edger, $3.50; Belt Sander, $2.00; Clapboard Sander, $1.50; Wallpaper Steamer, $2.50; Wallpaper Table, $1.00; Electric Paint Remover $1.00; Floor Polisher $1.50 (Per-Day prices). Cole Paint, 46 Main Street, Tel. 1156. D-TF.

TRY A TOWNSMAN
WANT AD — CALL 1943

A standard railway passenger coach now costs around $125,000, while a modern Pullman sleeping car costs in the neighborhood of $163,000.

Help Wanted—Female h

WOMEN — CHRISTMAS selling season starts early with Avon. Valuable sales and established territories now available. Write Avon, 205 Tremont St., Melrose, Mass., for interview. H-17

Help Wanted—Male i

WANTED — EXPERIENCED Tree climbers and landscape foreman. Year round work. Moderate wages. Apply Musgrove Bldg., Room 8, Andover Square. J-3

Articles for Sale o

STUDENT MAPLE Desk, Underwood typewriter, Studio Bed, Maple Boston Rocker, and 8 piece Walnut dining room set. R. L. Luce, 19 Barnard St., Andover, Tel. Andover 1840. O-10

Houses for Sale q

NEW RANCH Houses — Choice locations. Large lots of land. Price range $13,000 to $20,000. Cape Cods $12,300 to $14,500. One renovated 6 room house, 3 lots of land. Price reduced. Apply Miss Thomes, Rocky Hill rd., Tel. 2320-R. Q-17-24-1

Wanted to Buy u

ANTIQUES OR ANYTHING old. Marble-top. Walnut, Grape and Rose-carved Furniture, Glass, China, Silver, Jewelry, Clocks, Prints, Frames, Guns, Coins, Furniture, Etc., William F. Graham Jr., 165 Golden Hill Ave., Haverhill, Mass. Telephone Haverhill 23708. Will call to look.

ANTIQUES — BRENNAN buys fancy china, Old English, French, German dishes, glasswear, vases, figurines, dolls, marble tops, walnut, grape and rose chairs, silver, furniture. Call or write John J. Brennan, 11 Rosewood Rd., Methuen. Tel. Lawrence 4684 or 38004. Appraisals cheerfully given. TF

Wanted for Rent w

WANTED — HOUSE or apartment with six or more rooms. Ernest L. Birdsall, Tel. Lawrence 32716 days or Andover 873-M, evenings. W-17

Auto School

OPEN YEAR ROUND. Bloom Auto Driving School. 24 years in business. Guarantees to teach you. Secured licenses for thousands. Pick up service available. Dual Safety Control cars. Tel. Lawrence 25946. TF

WURLITZER FINE QUALITY Pianos
More People Buy Wurlitzer Pianos Than Those of Any Other Name
KNUEPFER & DIMMOCK
286 ESSEX ST., LAWRENCE
OPP. EAGLE-TRIBUNE

John H. GRECOE
Jeweler • Optician
Hearing Aids
48 MAIN ST.
TELEPHONE 830-R

On the Campus of Phillips Academy
Andover Inn
A "Treadway Inn"
Daily Luncheons 12 to 2 Dinner 6 to 7:30
Sunday Dinner 12:30 to 2:30
SUNDAY NIGHT BUFFET SUPPERS DISCONTINUED DURING JULY AND AUGUST
WEDDING RECEPTIONS BRIDGE LUNCHEONS BANQUETS
Tel. 903 • Edward Romeo, Manager • Andover, Mass.

W. H. WELCH CO.
— TEL. 128 —
PLUMBING and HEATING

Call Us...
Automatic Heating
HEADQUARTERS
in Greater Lawence
SALES & SERVICE
24 HOUR SERVICE
FREE HOME HEATING SURVEYS
CYR OIL COMPANY
100 WATER ST. LAWRENCE
TEL. 32775

DRUMMOND BISSETT ELECTED TEACHER

(Continued from Page One)

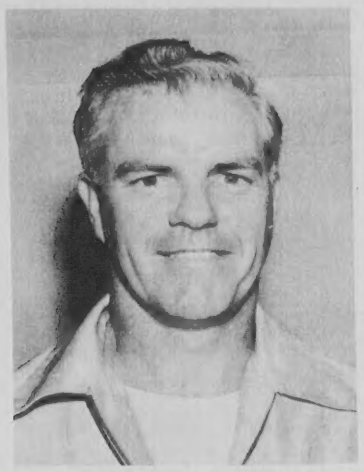

DRUMMOND BISSETT

senior high schools.

He is a graduate of Arizona State university where he majored in education with a minor in physical education. He served as assistant to Coach Edward A. Doherty at Punchard and also Lawrence high school.

LYNCH WILL BE POLICE SERGEANT

(Continued from Page One)

Lynch headed the list, followed by Frank Koza, Robert B. Deyermond, Raymond F. Collins and Roy E. Russell. They said the list was established as of July 27 and should be in the hands of the Andover Selectmen within a day or two.

It was reported in police circles that Lynch received a mark of 92.87 and the next two grades were 89 plus a fraction. He had received the second highest mark in the chief's exam. with a score of 95.14.

Selectman Hardy said that the usual policy in Andover is to name the top man on the list, unless some sound reason is raised in objection. To his knowledge, this policy has been circumvented on only two occasions when reasons were brought up against the unsuccessful candidate.

Lynch, a native of Andover, was born Oct. 1914. He is married to the former Ann Roche and the couple has three children residing at 3 Prospect rd. He was named a reserve on Nov. 11, 1940 and served as a military substitute during World War II. Previous to that he was employed as a guard at the General Electric Co. in Lynn and with the Walnuthurst Dairy.

As a patrolman, Lynch receives $67 a week. As a sergeant he will receive $77 a week.

List Arrives

Selectman Hardy informed that the list arrived late Wednesday afternoon from the state civil service commission. He said that efforts would be made to contact the other selectmen to acquaint them with the eligible list. He said that in all probability the appointment would be announced on Thursday.

Officers, who had taken the examination to establish them as being eligible for promotion to sergeant, received notifications through the mail on Wednesday morning, stating the grades which they received.

FOLKS
It's kind of "coolish."
NOW
would be a good time to
CHECK
Your
STORM SASH
and
GLASS REPLACEMENTS.
Our Stock of
COMBINATION DOORS
(Wood and Aluminum)
Is Complete
Do Not Delay!
DO IT NOW
Lawrence Plate & Window Glass Co.
417 Canal St., Lawrence

PAUL'S 127 MAIN ST. TEL. 2125
19 Years' Experience
Dressmaking Remodeling
Alterations
Ladies' Suits, Coats and Dresses
Made to Order

THE MAGNIFICENT **MAGNAVOX**
RADIO PHONOGRAPH TELEVISION
KNUEPFER & DIMMOCK
286 ESSEX ST. LAWRENCE OPP. EAGLE TRIBUNE
PIANOS – RADIOS – FRIGIDAIRES – LUGGAGE

Ford's

Fordomatic Drive, Overdrive, white sidewall tires optional at extra cost. Equipment, accessories and trim subject to change without notice.

New Standard of the American Road!

First *in its field with* ALL-NEW, MODERN STYLING!
First *in its field with a* POWERFUL, HIGH-COMPRESSION V-8 ENGINE!
First *in its field with a modern-design* LOW-FRICTION, HIGH-COMPRESSION SIX!
First *in its field with a wide-sweeping* CURVED, ONE-PIECE WINDSHIELD!
First *in its field with a* ONE-PIECE, CAR-WIDE REAR WINDOW!
First *in its field with a* VERSATILE AUTOMATIC TRANSMISSION COMBINING TORQUE-CONVERTER SMOOTHNESS WITH AUTOMATIC-GEAR ECONOMY!
First *in its field with* OVERDRIVE TRANSMISSION!
First *in its field with a* CHOICE OF V-8 OR SIX ENGINES!
First *in its field with a* CHOICE OF THREE GREAT DRIVES!
First *in its field with the greater stability of* WIDER FRONT TREAD!
First *in its field with modern, convenient* CENTER-FILL FUELING!
First *in its field with* SUSPENDED BRAKE AND CLUTCH PEDALS!
First *in its field with* FOAM RUBBER CUSHIONS, FRONT AND REAR, STANDARD IN ALL MODELS!
First *in its field with* FREE-TURNING VALVES!
First *in its field with* AUTOTHERMIC ALUMINUM PISTONS!

F.D.A.F.

First in Firsts in the low-price field

Worth more when you buy it . . . worth more when you trade it!

'53 FORD

SHAWSHEEN MOTOR MART
47 HAVERHILL ST. ANDOVER MASSACHUSETTS

P. S. Your Ford Dealer is First for used cars, too!